THE CHRISTIAN SCIENCE MONITOR

LAST EDITION. BOSTON, MASS., TUESDAY, JUNE 21, 1910—VOL. II., NO. 173. PRICE TWO CENTS.

BERRY BASKET LAWS ARE BEING OBSERVED SAYS STATE OFFICER

Sealer Palmer Declares Short Weight Receptacles Are Now Disappearing From the Markets.

BETTER IN BOSTON

City Inspectors Report That Dealers Are Discarding the Illegal Measure for the Standard.

Marked improvement is shown throughout the state in the berry basket situation as a result of the active work of the state and city sealers of weights and measures and their inspectors. The western part of the state, according to State Commissioner of Weights and Measures Daniel C. V. Palmer is in fine condition, the markets in all of the principal cities and towns where his inspectors have been showing no short measure baskets. He also finds the inspections in the markets of Boston and vicinity very much better.

Charles B. Woolley, city sealer of weights and measures, said today that practically all of the Boston dealers are now turning over their berries from the short into the standard baskets. The foreign berries, however, are going out of the market now, according to Mr. Woolley, the Hudson river product being about used up. He says that the native crop is now crowding the markets and Connecticut fruit is on hand, but comes in standard sized baskets and gives no trouble.

Mr. Woolley has been busy, however, among the raspberry boxes which are coming in fast from New Jersey as a result of the warm weather, and the inspectors are bringing in quantities of short pints, which vary from a shortage of six to 10 cubic inches. The Massachusetts standard pint, dry measure, is 33.6 cubic inches. Mr. Woolley has placed 13 cases of selling short measure baskets of raspberries in the courts for prosecution, two being in Roxbury and the others in the Boston market. The dealers, he said, are now turning over their raspberries into standard baskets. He expects convictions in all of the cases.

FIGHT UNOPPOSED BY THE GOVERNOR OF NEVADA STATE

Mr. Dickerson, on His Way Home, Issues a Statement Today That He Will Not Interfere With Encounter.

OGDEN, Utah—Governor Dickerson today issued a statement on his arrival here from Oregon, declaring emphatically that he would not interfere in any way with the Jeffries-Johnson fight. He was advised of enormous volumes of protests awaiting him at Carson City, but said they would not make the slightest difference.

RENO, Nev.—Tex Rickard announced today that if Reno would pay the $1000 license required and guarantee to build an arena costing $15,000 it could have the Jeffries-Johnson fight. This practically fixes Reno as the scene of the encounter.

SAN FRANCISCO—Prize fighting is over in California while Governor Gillett occupies the chief executive's chair. By direction of the Governor, Attorney General Webb last night issued orders stopping all prize fights and boxing exhibits scheduled to take place in this state. Among the fights thus stopped will be the Moran-Attell affair at Los Angeles and those scheduled at Bakersfield and Redding.

There will be a mass meeting of San Francisco business men tonight to protest against Governor Gillett's action.

COMMERCE MEN'S SESSION OPENED

LONDON—"If I were an ex-President of the United States I might presume to tell you people how to run your business, but not being such I must confess my lack of an intimate acquaintance with your affairs."

This reference was made by President Sydney C. Buxton of the Board of Trade to Theodore Roosevelt today in opening the international congress of chambers of commerce. The congress is being attended by nearly 500 delegates.

CLASS DAY AT BROCKTON HIGH.

BROCKTON, Mass.—Class day exercises are taking place at the high school this afternoon, under the direction of Principal Charles C. T. Whitcomb. The graduating exercises will take place Wednesday, when 182 will be graduated, the largest class in the history of the school.

Ohio Democrats Favor Indorsing Mr. Harmon as Presidential Candidate

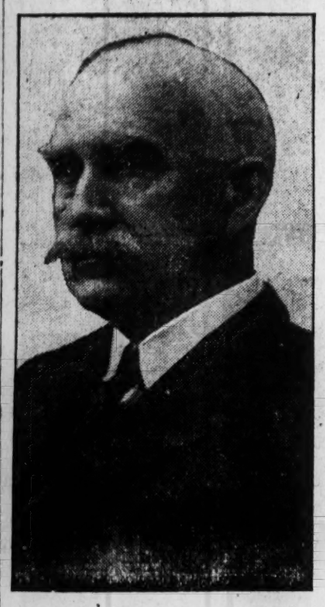

THE HON. JUDSON HARMON.
Governor of Ohio whose indorsement as presidential candidate would make second term impossible.

DAYTON, O.—With prospects of a greater degree of peace concerning nominations than has reigned for many years, but with indications of a contest of national importance over party politics, the Ohio Democratic convention will open here today.

The big fight will come when the state central committee meets to consider, among other matters, the proposition to amend the convention call to require the indorsement of a candidate for the United States Senate. William J. Bryan has openly advocated this plan and he is seconded by his supporters in Ohio, including ex-Mayor Tom L. Johnson of Cleveland and the Cuyahoga county (Cleveland) delegation.

Gov. Judson Harmon is opposed to the indorsement proposition and indications are that the plan will be defeated, but the fight over the question will be a bitter one.

Governor Harmon has no opposition for renomination to a second term, but a contest is expected over naming a candidate for lieutenant-governor. There are now five in the race.

The best prediction now is that the party leaders, after looking around for a man capable of wearing Governor Harmon's official clothes if he should decide to seek the nomination for President, have focused their gaze on Atlee Pomerene of Canton, and proposes to put him up for lieutenant-governor. He won't turn down the nomination if it is offered to him.

On the senatorial indorsement proposition the prospects are that Governor Harmon's views will prevail and the convention will not indorse.

Governor Harmon is here assuring everybody that he would not lift a finger for or against any candidate for office.

Charles Graves of Ottawa county and John H. Newman of Miami county are having a fight for secretary of state. Representative C. B. Winters of Erie county may get into the race before night. State Treasurer Creamer is predicting that he won't have any opposition. Judge M. H. Donahue of Perry county will doubtless be nominated for supreme judge on the first ballot.

Will S. Thomas of Springfield has given out a statement that he is not a candidate for Lieutenant-Governor, as reported.

CHELSEA'S HIGH SCHOOL IS READY FOR GRADUATION

The graduation exercises of the Chelsea High school will be held in the school hall Thursday morning. In the evening the class banquet will be held in the hall. The valedictory will be given by Miss Helen R. Choate and the salutatory by Rudolph F. Zecha. The class history will be read by Miss Ruth Fay and the prophecy by George E. Stephens. The other honor parts will be essays by Miss Elizabeth Atwood and Hibbard S. Busby.

At the class banquet the president, J. Maurice Brown, will preside. The officers of the class are: President, Maurice Brown; vice-president, Albert E. McClellan; secretary, Helen R. Choate; treasurer, Horace W. Frost. The class day committee are these members: Hibbard S. Busby, Florence A. Pitcher, Eunice F. Smith, Saul Cohen, Alexander Wiley and Dora Miller.

The class reception will be held in the state armory on Friday evening. The reception committee will consist of the officers and Jessie M. Whitehead, Chester H. Norton, Mildred F. Hobbs, Hibbard S. Busby, Erdine R. Gay, Kenneth E. Currier, Grace L. Black, Rudolph F. Zecha, Jeanette L. Alger, Vincent Cassam, Millicent S. Dingwell. The matrons will be three of the teachers, Miss Mary L. Keene, Miss Jessie E. Gould and Miss Edith E. Bush.

William G. Hill, the principal, has accepted a position for the coming year in the high school at Springfield.

CHARLESTOWN-TO-CHELSEA BRIDGE

Proposed temporary structure to be built over the Mystic, diagrams of which are today submitted to the war department.

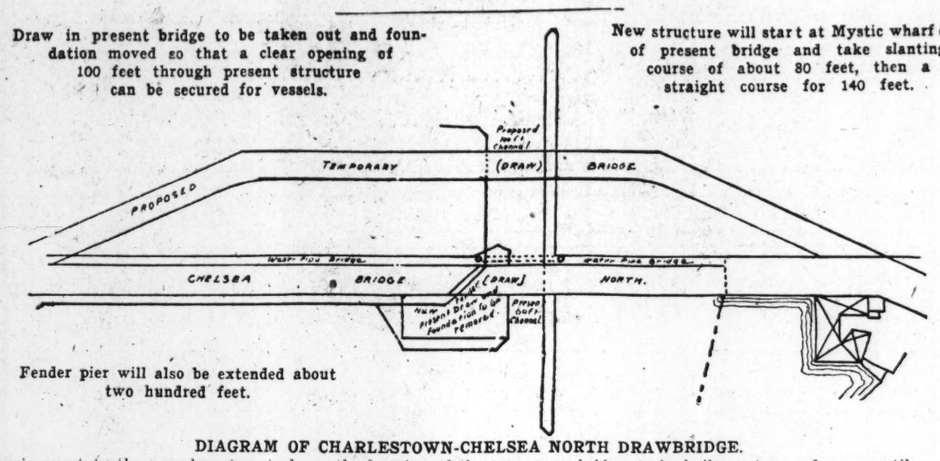

DIAGRAM OF CHARLESTOWN-CHELSEA NORTH DRAWBRIDGE.
Drawing sent to the war department shows the location of the temporary bridge, to be built upstream, for use until an appropriation is available for a permanent new structure on the site of the present one across Mystic river.

CHICAGOAN IS ONLY VISITOR OF FORMER PRESIDENT AT HOME

OYSTER BAY, N. Y.—H. M. Hobson, secretary of the Hamilton Club of Chicago, dropped in on Mr. Roosevelt at Sagamore hill today. He breakfasted there and announced later that he had arranged for a committee from the club to meet Mr. Roosevelt at the offices of the Outlook tomorrow. The committee will ask the former President to keep a tentative engagement and address the club as its guests when he makes his visit to the national conservation congress at St. Paul.

Mr. Roosevelt spent much time today with his correspondence. He received no callers who had not a previous appointment and declined to meet any interviewers.

This town has resumed its normal appearance, with the exception of the police force, who is still wearing his new uniform and keeping a close watch on all arrivals at the village station.

Mr. Roosevelt will go to New York on the early train tomorrow and take up his regular duties as associate editor of the Outlook. He declined positively to announce who had engagements with him, but it is understood that, in addition to the delegation from the Hamilton Club he will meet several old-time political friends and may talk over the New York state political situation with a number of the legislative leaders.

On the noon train Gen. Luke E. Wright, former secretary of war and Governor-general of the Philippines, arrived and found Mr. Roosevelt's new automobile awaiting him. He said he had called merely to "have a friendly chat."

There was gossip in the clubs here Monday night that President Taft has arranged with Theodore Roosevelt, in a long-distance telephone conversation, for a conference in New York Wednesday, when President Taft passes through the city on his way to the Yale commencement at New Haven. Verification of the rumor was lacking.

All the baggage of the Roosevelt party has been sent to Oyster Bay. Collector Loeb would not give out the amount of duty paid by Mr. Roosevelt on his personal belongings. According to one of the

(Continued on Page Five, Column Two.)

BRIDGE BETWEEN CHARLESTOWN AND CHELSEA.
Present structure, which is to be superseded eventually by a million-dollar span across the Mystic river in keeping with the importance of travel over this highway.

PRESIDENT HADLEY OF YALE PRESENTS HIS ANNUAL REPORT

NEW HAVEN, Conn.—The story of the struggle of a great university to realize the ideals of its officers was told in the annual report of President Arthur T. Hadley of Yale, at the general alumni meeting of commencement week today.

On the subject of professors' salaries, which took up a large part of President Hadley's attention, he said:

"For those who are giving full time to the work of instruction our present normal salary scale is as follows: Instructors for first year $1000, to fourth year and thereafter $1600; assistant professors for first term of service $1800, for second term $2500; professors $4000.

"Harvard is probably the only university where the average salary of a full professor is higher than ours. And why? Our professors have cared more for the extension of their teaching facilities than for the increase of their pay."

President Hadley announced plans for the construction of new physics and zoology laboratories on the Hillhouse property, near the present university grounds, which was acquired with the $650,000 recently donated by Mrs. Russell Sage. The report summed up other

(Continued on Page Five, Column Five.)

HARVARD CLASS DAY CROWDS ALREADY IN CAMBRIDGE FOR FUN

Harvard class day visitors have already begun to arrive for the whirl of gayety which will begin Thursday and continue through Friday.

For the seniors the final "exams" end today and the event will be properly celebrated and the class day week festivities will begin tonight in the Union. This is called a "farewell party" and takes the place of the senior dinner. President Lowell is expected to be present and to speak, and if the returns from the Harvard-Yale ball game in New Haven are favorable to the crimson there will be a jollification. The principal event for tomorrow is the concert by the musical clubs in Sanders theater in the evening.

Harvard students have an enthusiastic reception in store for Governor Hughes of New York when he arrives in Cambridge during the coming week to take part in the graduation exercises. Elaborate preparations are being made to make the distinguished Governor's visit a memorable one to the university's history. It is understoond that he will receive an honorary regree.

EUROPEAN COLLEGE MEN LEAVE TO TOUR THE UNITED STATES

LIVERPOOL—The first touring party of university men, made possible by the beneficence of an anonymous philanthropist, left today for Canada and the United States. The students, 10 in number, come from Cambridge, Durham, Edinburgh, London and other universities. Oxford is the only British university which has not been represented in these educational excursions.

The itinerary will include all the larger cities of Canada as far West as Winnipeg, near which city the men will devote four days to actual farm work as a practical way of obtaining an insight into the conditions of Canadian agriculture. From Winnipeg the party will cross the border and visit Madison, Wis.; Chicago, Pittsburg, Washington, Annapolis, Philadelphia, New York, New Haven and Cambridge, Mass.

The traveling project is a development of the Rhodes scholarship idea, and soon after the plan had been worked out last year an appeal for funds to defray the expenses involved was issued.

COTTAGE AT NYATT BURNS.

BARRINGTON, R. I.—The cottage of Postmaster John J. Devlin of Nyatt Point was burned to the ground Monday, caused by a lamp igniting the woodwork on the upper floor.

ACCEPTS THE BANKRUPTCY BILL.

WASHINGTON—The House has adopted the Senate amendments to the bankruptcy bill, which assures the passage of that measure

ADJUTANT GENERAL BRIGHAM SEEKS NEW STATE EQUIPMENT

Adjt.-Gen. William H. Brigham, M. V. M., leaves tonight for Washington to arrange for improvements in the equipment of the state troops and to perfect plans for the coming encampment. While in Washington General Brigham will arrange for the disposal of the obsolete equipment of arms stored in Framingham, which Congress recently voted to buy from the state. Matters of clothing and other equipment will be taken up with the authorities.

General Brigham will confer with Gen. Walter Howe of the department of the East for a detachment of regular army corps for duty with the militia in July and August, and for a detachment of commissioned officers for duty with the two companies of cadets that will encamp during that period.

General Brigham today received from Capt. Harry G. Chase, chief of the M. V. M. signal corps, a report of observations of government forts in Kansas, containing recommiendations that a portable wireless telegraph plant be made part of the equipment of the M. V. M. and that 50 of the signal corps be mounted.

LOWELL DENTISTS ON OUTING TODAY

LOWELL, Mass.—The fifth annual outing of the Merrimack Valley Dental Association is beeing held today at Canobie Lake park, near Salem, N. H. The membership of the association includes about half the dentists in Lowell and practically all of the profession in Lawrence and Haverhill. Some 50 of the members are present at the outing.

The committee in charge of the event is headed by Dr. W. H. Pepin of this city as president, Dr. C. E. Snyder, Lowell, as secretary, and Dr. Hugh Walker, also of Lowell, as treasurer. Among the other members of the committee are Dr. G. E. Mitchell, Dr. John B. Leonard and Dr. Howarth Stansfield, all of Haverhill, and Dr. Charles A. Frank of Lawrence.

PACKERS PUT OUT A NEW PRICE LIST

CHICAGO—Following predictions made last week, packers are circulating this week a new list of prices for dressed beef cuts, which show changes of interest to housewives.

The expensive cuts of beef are advanced half a cent a pound, while the cheaper cuts are reduced one quarter cent to 1 cent. The revision favors the poor man's pocketbook, while it calls for a larger outlay to fusnish the tables of the rich. Retailers said they would lower prices immediately.

Close upon the heels of the reduction in beef prices came the report that a consignment of 7000 dressed hogs had been received in San Francisco from China. These hogs were said to have been imported by a St. Louis wholesaler, who will distribute them to all parts of the country.

ENGINEER JACKSON FILES PLANS OF THE NEW MYSTIC BRIDGE

Location of Temporary Structure Between Charlestown District and Chelsea Is Shown in Drawings

FARTHER UP STREAM

City Engineer Jackson has filed with Colonel Frederic V. Abbot, local army engineer, plans of the location of the temporary bridge structure which the cities of Boston and Chelsea are to construct over the Mystic river connecting Charlestown and Chelsea. The plans today go to the chief of engineers, Brig.-Gen. William Bixby, as the first question affecting the Boston district on which he will have to take action as chief of engineers. Coincidental with this situation is the fact that General Bixby was born in Charlestown.

The plans call for the location of a pile bridge structure about 150 feet upstream on the Mystic river, which will have a draw 100 feet wide and be located so that there will be a clearance under the drawspan of 25 feet above mean high water. This necessitates a slight elevation in the temporary structure, which will be about a 3 per cent rise from the Chelsea side of the bridge.

The new structure will start at the Mystic wharf end of the present bridge and take a slanting course of about 80 feet, then a straight course for 140 feet in which the draw will be located and later another slanting course of about 80 feet to bring the Chelsea entrance to the bridge at the same point as now located, the foot of Broadway.

The draw in the present Charlestown-Chelsea bridge will be taken out and the foundation removed so that a clear opening of 100 feet through the present structure can be secured for the passage of vessels. The fender pier will also be extended about 200 feet up the Mystic river.

It is not expected that the government will disapprove the plans, for they call for everything recommended by Lieut.-Col. Edward Burr, the army engineer who submitted the report on the question.

Engineer Jackson expected that it would take longer to get the plans, but by hard work he has succeeded in placing them in the hands of the war department much earlier than expected.

As soon as the plans are approved the city officials will arrange for the style of bridge structure and the money necessary for construction.

The temporary bridge is to remain in service until the city is able to appropriate over $1,000,000 for a modern bridge to replace the present antiquated one. Mayor Fitzgerald states that this will be within 10 years.

According to the plans the temporary bridge will be 50 feet wide, the same as the present structure.

MELROSE TEMPLARS LEAVE THURSDAY ON OUTING TO ROCKLAND

One of the most interesting annual outings of Hugh de Payens commandery, Knights Templars, of Melrose is today near at hand, the party leaving Boston Thursday evening of this week to return Sunday night. The organization will take with it the Hugh de Payens Commandery band, Past Commander Harry Hunt, director, and will leave on the 5 o'clock boat from Boston. Another party will leave on the 1:15 o'clock train for Rockland, the two uniting at Rockland Friday morning.

On Friday, St. John's day, the commandery will be the guest of Claremont commandery of Rockland. There will be a parade, reception, trips among the islands and in the evening a ball at Hotel Samoset.

Leaving Rockland Saturday by train the commandery and the ladies of the party will reach Portland about noon and will march to the Congress Square hotel for dinner. During the afternoon they will embark for Peak's island, remaining there until Sunday evening, when they will take the train for Boston, reaching here at 9 o'clock.

In charge of arrangements is Eminent Commander Milton A. Stone, Generalissimo Alonzo Hall and Captain-General George O. Sheldon.

GRANT STREET RAILWAY RIGHTS.

The Massachusetts railroad commission has approved locations of the Boston & Northern street railway in Gloucester, Haverhill and Reading, and has granted the company permission to operate a new line of track in Reading. The Old Colony company was granted a new location in Squantum street, Quincy.

WOMEN AHEAD AT CAMBRIDGE.

LONDON—The issue of the tripos lists at Cambridge University reveals that in 1910 the women beat the men for the first time, having two more successful in the medieval and modern languages tripos than the men.

PRESIDENT CANCELS TRIP TO YALE TO AID POSTAL BANKS BILL

Thoroughly Aroused, Gives Up Pleasure of Seeing Son Take a Degree, in Order to Force Legislation.

DECLARES HIS PLAN

Ready to Remain in Washington All Summer, He Says, If It Is Necessary, to See the Measure Passed.

WASHINGTON—The first glimpse of the "big stick" which legislators have seen since March 4, 1908, came today when President Taft cancelled his New Haven trip and declared he was here to stay as long as necessary to achieve a "satisfactory" postal savings bank bill.

His announcement is apt to precipitate a big fight as the insurgents and Democrats in the Senate evidently have solemnly set out to force changes in the House bill while the President demands that the Senate accept it without amendment.

The President is thoroughly aroused. After he had "paved the way" for the Senate to accept the House bill, and had been assured that the measure would go through without a hitch, he feels indignant because several senators have refused to fulfil this program. The executive, it is understood, declared today that he was ready to stay here all summer in order to make certain that the postal bill was passed. The executive looked upon the action of the senators as a breach of promise.

The Democrats and the insurgents in the Senate say that the Senate worked over a bill, perfected it and adopted it and that it is not within reason to ask them now to adopt as a substitute a measure entirely different. They say they are in no way bound by any promises that may have been made to the President by the regular Republicans.

The sentiment of the friends of the Senate bill were expressed by Senator Cummins as follows:

"This House bill reverses every policy adopted by the Senate, after weeks and months of debate, except one. It is the extreme of folly to propose as the House bill does that the board of trustees should have the power to designate the post-offices to receive deposits. I believe it to be true that the House passed the bill in the confident assurance that the board would not establish any postal savings depositories in New England. I cannot conceive of a more mischievous and disturbing or less satisfactory proposition."

Mr. Cummins declared that terrific pressure would be brought to bear by the banks in cities and other communities to induce the board not to establish postal savings depositories in those places.

The President believes that the Senate measure is a special privilege bill. He also feels pledged to stand by the House bill because of the fact that a number of House insurgents went so far as to caucus on the bill and departed from their insurgency enough to take the unprecedented step of voting for the rules by which it was passed in the House. The President feels that he ought to stand by them.

The information that a number of senators had planned a filibuster against the measure came to the President Monday night. He sat up until late reviewing the situation and went to his office today determined to fight. If the measure goes to conference he believes that an attempt will be made to write in "special privilege legislation," which is tantamount to a defeat, and he has been assured that the House will not adopt any such measure.

Senator Bailey (Dem., Tex.), who Monday declared he was ready to filibuster against the bill to increase the efficiency of the engineer corps, was in conference with the President today. When he emerged he seemed more placated.

"They'll either have to abandon the bill, or they will be here through August," he shouted over his shoulder to the newspaper men.

Mrs. Taft also cancelled her contemplated trip to New Haven and will remain here with the President for the present.

Conference Naval Bill Report Helps Mr. Meyer

Conferees on the naval appropriation bill completed their work Monday and their report was submitted to the House

(Continued on Page Five, Column Seven.)

REVERE SEWER VOTE RESCINDED.

A town meeting in Revere Monday night rescinded a vote made at a former town meeting when $15,000 was appropriated from this year's tax levy to be used on sewers. It was decided instead to vote $7200 out of the receipts of 1911 and 1912.

SEND YOUR "WANT" AD TO—THE MONITOR EMPLOYMENT BUREAU—IT WILL BE RUN FREE

THE CHRISTIAN SCIENCE MONITOR

If you are looking for employment, or for an employee The Monitor offers you an opportunity to supply your need without the expense of advertising.

CUT ALONG THIS LINE

Name.....

Street.....

City..... State.....

CUT ALONG THIS LINE

ONE WEEK ON THE CLASSIFIED AD PAGE

Write your advertisement on this blank and mail direct to The Christian Science Monitor, Boston, Mass.

The Christian Science Monitor is read in every city in America.

THIS OFFER DOES NOT APPLY TO ADVERTISEMENTS FOR PERSONS WANTED TO HANDLE GOODS ON COMMISSION OR TO ADVERTISEMENTS SOLICITING BUSINESS PATRONAGE

News of the World Told by Cable and Correspondence

SPAIN TO ENDEAVOR TO WIN BACK TRADE BY BILBAO EXHIBIT

BILBAO, Spain—The movement in the United States for closer commercial relations with the Latin-American republics is not the only one of its kind, for the proposed Spanish-Latin American character of the Bilbao exposition to be held in 1912 bespeaks a peaceful sort of irredentism—an attempt at winning back at least the commerce of the lost colonies of South and Central America and the islands of the Caribbean.

The total cost of the enterprise is estimated at $1,280,000. Of this sum the city of Bilbao and the province of Viscaya, which will benefit most largely from the project, are expected to contribute $603,000; the national government $517,000, while the committee has had in hand for some months the sum of $172,000.

The official name of the fair will be the "Exposition Ibero-Americano Nacional," and the Latin-American nature of it has been encouraged by the consular representatives of Mexico, Guatemala, Honduras, Salvador, Nicaragua, Costa Rica, Panama, Colombia, Venezuela, Ecuador, Peru, Brazil, Bolivia, Chile, Argentina, Paraguay, Uruguay, Cuba and Santo Domingo, whose representations to the management have given a great deal of encouragement to the promoters of the plan. All the leading business houses and influential citizens of this port and province are using their best endeavors to make the affair a success, and the newspapers are taking an interest.

The scope of the project, however, is not confined to Spanish and Latin-American fields. A "Plaza de las Naciones" or "market place of the nations," in which all foreign countries will be able to display their industrial specialties and improvements. Progress in engineering, mechanic arts, metallurgy and electricity will be exemplified conspicuously. The advance made in the cultivation of the soil and the marvelous degree of perfection attained in modern agricultural machinery will furnish the basis for some striking object lessons of greater importance to no people than to the Spanish, to whose future, especially in the provinces of Castille, Aragon and Rioja, agriculture has a deep significance.

Another feature of the exposition will be that the great harbor works that are being constructed inside the breakwaters of the outer port of Bilbao are expected to be completed by 1912, giving this city port facilities ranking with some of the best in Spain and lending peculiar advantage to the industrial and commercial enterprises of the port. It is possible that this event may be signalized by the assembling in this new harbor of naval squadrons of various participating nations, which would make the exposition still more of an event and undoubtedly lead to closer relations of amity and comity between Spain and those nations.

SIR THOMAS PHILLIPS' MSS. SOLD.

(Special to The Monitor.)

LONDON—The sale of a collection of MSS. and autograph letters, which it is said cost Sir Thomas Phillips $1,250,000 in collecting, are being sold at Sotheby's. Among the many items already disposed of, a fifteenth century MS. of the most celebrated of Boccaccio's poems fetched $510, while a fine series of charters relating to Scotland, France, Italy and Spain of the twelfth and thirteenth centuries, fetched $505.

AT THE THEATERS

BOSTON.

AMERICAN MUSIC HALL—"St. Elmo."
CASTLE SQUARE—"The Mikado."
KEITH'S—Vaudeville.
MAJESTIC—"The Colleen Bawn."
PARK—"The Man from Home."

NEW YORK.

AMERICAN—Vaudeville.
ASTOR—"Seven Days."
CASINO—"The Mikado."
COLONIAL—Vaudeville.
CRITERION—"Her Husband's Wife."
GAIETY—"The Fortune Hunter."
HAMMERSTEIN'S—Vaudeville.
HUDSON—"The Spendthrift."
KEITH & PROCTOR'S Fifth Avenue—Vaudeville.
KNICKERBOCKER—"The Arcadians."
LYRIC—"A Matinee Idol."
PLAZA—Vaudeville.

CHICAGO.

AMERICAN—Vaudeville.
COLONIAL—"Madame Sherry."
CORT—"Billy."
GARRICK—"A Man's World."
LYRIC—"The Lottery Man."
MAJESTIC—Vaudeville.
OLYMPIC—"The Fortune Hunter."
WHITNEY—"My Cinderella Girl."
McVICKER'S—"The Mikado."
PRINCESS—"Baby Mine."

ARMY AIRSHIP BETA MAKES SUCCESSFUL FLIGHT TO LONDON

(Special to The Monitor.)

LONDON—What is known as the army experimental airship "Beta" made a successful flight from Aldershot to London and back a few nights ago. Starting at 11:30 p. m., Col. J. E. Capper, C. B., T. Ridge and Lieut. C. M. Waterlow started out on what turned out to be a most successful flight. The night was dark and no lights were used other than those necessary for examining the charts, etc. Following at one time the lines of the London and South Western railway, and at another time navigating the dirigible by means of the stars, the route followed was over Frimley, Brooklands and then straight to St. Paul's cathedral, the Thames being crossed three times in the interval. The vessel circled the dome of St. Paul's cathedral at 2:15 a. m. at a height of about 1000 feet, after which the return journey was made to Aldershot, the main London to Plymouth road, which made the most satisfactory guide, being followed.

As has already been mentioned, Mr. Grahame-White, who made such a fine attempt to fly from London to Manchester, has decided to create another record by flying from London to Paris on an all-British machine. The aeroplane which the well known flying man intends to use for this trip has already been constructed. The approximate length of the planes of this machine is 33 feet, the height between the upper and lower surface being 5 feet 9 inches. The lifting surface of the machine is about 450 square feet and the total weight about 800 pounds. A Humber engine of the latest design will be used for driving the propeller, and it is understood that as many as four people can be carried at a time.

PARIS—Another aerodrome will shortly be opened near Paris. With a circumference of about three miles and covering over 850 acres of land, it is hoped that this new aerodrome at Le Bourget will be more satisfactory than the one at Rheims last year, which was found not only to be wet and the ground heavy in rainy weather, but also unsatisfactory because of the peculiar action of the winds owing to the steep hills close to the flying ground. The Le Bourget aerodrome, which is being financed by an Anglo-French syndicate, and includes on the committee the Comte de Lapeyrouse, M. Bleriot and M. Jacques de Lesseps, is reached by the Northern railway system. It is hoped that the aerodrome will be completed in time for the inaugural meeting which has been arranged to be held in October, the prize list amounting to $300,000.

BUDAPEST—At the meeting which opened recently at Budapest successful flights were made by a number of flying men including M. Paulhan on a Farman biplane, M. Effimof, M. Wienczlers on the well known Antoinette monoplane and M. Latham, also on a Antoinette machine. A record was established by M. Paulhan for starting from the ground after a run of only 11½ meters. A speed trial was also won by M. Paulhan, while M. Frey soared on his Sommer biplane to greater altitudes than any of the other competitors.

VIENNA—The flight which it was reported Count Zeppelin would undertake from Friedrichshaven to Vienna and back has been abandoned much to the regret and disappointment of large numbers of people who had been looking forward with interest to witnessing the flight of the great dirigible. It appears that Count Zeppelin considers it necessary to carry out further experiments with the Zeppelin Z6 before attempting so long a flight, and it is for this reason that the project has been abandoned, at any rate for the present.

LONDON—In recognition of the first successful flight to the French coast and back without landing, the Royal Aero Club has awarded its gold medal to the Hon. C. S. Rolls.

MR. BRYAN EXPLAINS WAR TALK.

EDINBURGH—The local peace arbitration society held a meeting Monday at which William Jennings Bryan expressed his conviction that there was no cause for war between the United States and Japan and that the talk was raised to justify the building of more warships.

Canadian Indians Bring Winter's Catch Into Post

A FRONTIER POST.

Where Indians camp for the summer months. Above is a photo taken of tribe coming with their winter's work.

COBALT, Ont.—The Indians between Hudson bay and the civilization of northern Ontario are coming into the Hudson Bay Company's "posts" for their annual summer's residence with the factors.

All winter the Indian families attached to the company live in the woods trapping and hunting. They make occasional visits to the store at the "post," bringing furs for which the factor gives in exchange the supplies which the Indians consider necessities—flour, tea and sugar being the principal commodities wanted.

Each skin has its specified money value, and the Indian knows this value as well as does the buyer. If the winter's catch exceeds his "store account" the family can indulge in luxuries. Highly in favor in the list of the desirables are gramophones, sewing machines and all kinds of amusement producing devices. These will be procured long before many of our so-called necessities would arouse the slightest interest.

Out in the forests all winter the Indians work for the things they most want and look forward to their summer's "social season" in which to enjoy them.

Each family has a forest area of about 50 miles radius allotted to it. With the disappearance of winter begins a grand "moving bee." Down to the nearest water the Indian families "tote" their possessions and the start is made.

During the journey families all along the route join the earliest movers until as the post is sighted there is often a regular flotilla gathered together and a grand "landing" follows. First arrivals welcome the later and the summer's excitement and sociability begin in earnest.

All summer the Indians work and play together. Contrary to a general opinion they are a very jolly people; they laugh at the faintest suspicion of a joke and their dances are frequent and hilarious.

While at the post they spend much time making moccasins, snowshoes and canoes, for which there is an ever increasing demand, as the white man is busier than ever in the northland, cutting the timber and pushing his lines for the "fire-horse" through the long stretches of the silent forests, and many of the things which the Indian makes are the best he could possibly get for the work ahead of him.

GRECIAN KING SAYS EUROPE PAYS COURT TO THE YOUNG TURKS

(Special Correspondence of The Monitor.)

CORFU—A correspondent of the Neue Freie Presse had an interview recently with H. M. King George of Greece, who said:

"The Cretan question has been weighing on my shoulders since 1863. The island was itself a standing accusation against Turkish administration. It was without roads, without a railway, without a tramway. Crete was a desert when my son, Prince George, was appointed Governor. We are told that we have allowed a favorable opportunity to escape.

"If we had taken action when Bosnia was annexed we should have been accused of disloyalty. As we did not take action, we have now been assured that the status quo will be guaranteed, as it existed immediately after the annexation of Bosnia.

"Now the Cretans had before them taken the oath of allegiance to the King of the Hellenes. That oath, then, is nothing new. Yet Europe is threatening the sending of battleships. Europe is paying court to the Young Turks, while it is we who are called upon to suffer for it.

"The Cretans will remain none the less Greeks. There is hardly a single Cretan family which has not suffered the loss of one or more of its members, who fell fighting against Turkey. Every man in Europe who possesses any true feeling for justice is for us and the Cretans."

(Since the above interview was granted, the four protecting powers have decided to despatch warships to Cretan waters.)

THE RANGER IN PORTUGAL.

LISBON — Massachusetts nautical training school ship Ranger arrived here June 19.

MANY OCTOBRISTS FIGHT AGAINST THE FINNISH MEASURE

(Special Correspondence of The Monitor.)

ST. PETERSBURG—By 196 votes to 105 the Duma has decided to proceed to the first reading of the Finnish bill. While the fate of the bill was almost a foregone conclusion, there were few if any who were not surprised at the rapidity with which this part of the proceedings terminated, for in less than three hours the Finnish constitution was abolished. Amendments were proposed by Octobrists, canceling clauses referring to the press, to meetings and associations, but they were of no avail.

The scene was one of great excitement and before the termination of the sitting M. Miliukoff read a statement, protesting against the bill and against the method adopted in carrying the same.

It was decided that not more than 15 members shall speak on the Finnish bill, and that 10 of the 15 should be opponents of the measure. M. Purishkovitch condemned the intervention of foreigners in the matter, especially the intervention of Holland. Baron Meyendorff, a former vice-president of the Duma, who was enthusiastically supported by the Opposition, strongly opposed the policy of the government of Finland.

It was eventually decided by 196 votes to 105 to go into committee on the bill, the motion being supported by the right and center, and opposed by a few Octobrists and the Opposition.

(Since the above account was written by The Monitor's St. Petersburg correspondent, the Duma has passed the bill in question, giving as a reason for haste that foreign interference made this necessary. Yesterday's cable reports would indicate that Russia is now enforcing the measure and is reorganising Finland's public schools.)

CANADA'S FISHERIES MOST EXTENSIVE IN WORLD, SAYS REPORT

(Special to The Monitor.)

OTTAWA, Canada—The report of the fisheries department of the Dominion contains the statement that the fisheries of Canada are the most extensive in the world and that the principal commercial fishes are found in greater abundance there than anywhere else.

During the fishing season of 1908 the steam trawler Wren was put in operation along the Atlantic coast and the Gulf of St. Lawrence and the results tabulated by the department.

In one half hour's dragging the Wren was loaded with more fish than a British trawler could procure in a six hours' drag in the famous North sea fishing grounds, nearly three tons being secured in one drag during the season's operations in these eastern Canada waters.

The Atlantic coast line, without account being taken of lesser bays and indentations, measures 5000 miles and is provided with fishing coves, and even more so is the Pacific coast line, where the great province of British Columbia offers 7000 miles of fishing opportunities. Besides the ocean coast fisheries the Dominion inland lakes, now known, provide 220,000 square miles of fresh water fishing grounds.

The Canadian fishing fleets number 1414 vessels and 30,965 boats; 71,070 men are engaged in the work.

That the deep sea fisheries are as yet far from being well worked is evidenced by the fact that the inshore fishermen outnumber the deep sea men 8 to 1.

The recent establishment by the Canadian Parliament of a select standing committee on marine and fisheries is expected to greatly aid the minister and the department in the expansion of the Dominion fishing industry and in the upholding of all the fishery regulations in the interests of the whole country.

GOVERNMENT POLICY IS WELL RECEIVED BY FRENCH PEOPLE

(Special to The Monitor.)

PARIS—The ministerial declaration, indicating the program of the government, has now been made to the Chamber by Mr. Briand and is of a somewhat extensive character. It is practically a confirmation of the program already outlined in these columns. The declaration on the whole has been well received; it is described by Mr. Reinach, chief of the Republican Left party, as being "loyal, bold and honest." A large number of the Radicals and an immense majority of the Progressive party appear also to be satisfied with it. The new deputies are apparently very much impressed with the declared intention of the government but naturally the program comes in for a considerable amount of criticism at the hands of Messrs. Pelletan and Berteaux and their followers, as well as by the party who wishes to keep things as they are, and consequently is opposed to all electoral reform.

The President dealt with the numerous questions of the reforms which constitute the government's declaration in more or less general terms; and with these general expressions, the public at large must be content for the present. The program which the government has undertaken is very ambitious, still it is hoped that the proposed reforms can be so incorporated into practical working measures, as will be suitable for the needs of the country.

Mr. Briand indicated that it was not the intention of the government to destroy the existing administrative organizations, that all reforms in this direction would be in the nature of amendments and improvements of existing institutions, rather than the introduction of entirely new methods and systems. No doubt this will be a comforting declaration to large numbers of civil servants but it is extremely doubtful whether this policy is in the best interest of the country.

Obviously the many reforms undertaken by the present government will depend to a very great extent upon a satisfactory state of public finances to enable them to be carried out, and in fact in examining the whole program, one realizes that probably after all is said and done the condition of and provision for the supply of the financial requirements of the country is the most important question for the government to tackle.

The statement made by Mr. Briand that the government intends to support an income-tax measure, is one that is probably necessitated by the demands of the treasury, but it is doubtful whether the country will regard this as the best means of supplying income. Mr. Briand laid great stress on the fact that as France has benefited so materially by the alliances and friendships which she has entered into, these same material advantages imply a tacit obligation on her part to maintain her strength. This will involve the expenditure of large sums of money to enable her to keep her army and navy up to such a point of efficiency as the needs and conditions of the country demand. To provide the money for this purpose, and to carry out the proposed reforms will tax to the full the ingenuity of the government.

UNITED STATES AND VENEZUELA CASE ON IN FALL

(Special to The Monitor.)

THE HAGUE—It is anticipated that the opening meeting of the United States and Venezuela arbitration case will be held during the third week in September. The preliminary arrangements have already been made. The arbiters will be: Prof. Dr. Lammasch, president; his excellency, Mr. Buermaert; his excellency, Gounzalo de Quesada; and the agents will be: William T. Dennis, agent for the United States; Dr. Carlos F. Grisanti, agent for the United States of Venezuela.

C.W. MACARA ADVISES USERS OF COTTON TO FORM COMBINE

(Special to The Monitor.)

BRUSSELS—The seventh congress of the international federation of master cotton spinners and manufacturers associations was opened in the Palais des Academies recently. M. Jean de Hemptinne, the head of the Belgian Cotton Spinners Association presided at the opening ceremony. Of the 22 affiliated countries 18 were directly represented, the accredited delegates numbering 400. In the course of his speech the president said that the congress had met at a most critical time in the history of the cotton industry. He referred also to the introduction of the short time movement which had been brought about by the unsatisfactory condition of affairs in 1909-10.

Great things had been accomplished by the federation since the mill owners had first met in Zurich, and the statistics published dealt with the consumption of cotton by nearly 120 millions of spindles. Great work had also been done with regard to increasing supplies of raw cotton. C. W. Macara, the president of the international committee, said that the cotton industry had suffered during the past 10 years from periodical shortage of the raw material, and he maintained that the only method of removing the difficulties was by means of the international federation.

The most unsatisfactory results were due to the undue inflation of the price of the raw material, by the operations of combinations which had no interest whatever in either the growing of cotton, its legitimate distribution, or its manufacture.

Mr. Macara considered that through combination on the part of the users of cotton this unsatisfactory condition of affairs could be put right. To bring this about it would be necessary to institute an international combination of the users of cotton, and he expressed the opinion that no sacrifice was too great to rid the trade of what had proved to be such a menace to its welfare. He further maintained that no combination of manipulators could ever hope to successfully combat a combination of the users of cotton. Such a combination could, however, only be rendered possible by the occasional sacrifice of individual interests for the welfare of the whole industry.

A Trust Company Investment

On the Financial Page of tomorrow's MONITOR I shall offer to investors an opportunity to subscribe to the shares of a successful Trust Company with a Nine Years' record of Conservatism and Profit. I shall present the opportunity to acquire an investment, that will yield an income of nearly 6%, that is increasing rapidly in value.

Read my advertisement tomorrow.

A. E. STILWELL.

HALL CLOCKS and MANTEL CHIMES FOLDING WATCHES

PRATT

33 FRANKLIN ST., BOSTON.

ORIENTAL RUGS

GOOD VALUES ALL THE TIME. MAY WE SHOW YOU? Charge accounts solicited. Mention The Monitor. We refer to it.

WALTER M. HATCH & CO. 43 and 45 Summer St.

Have The Monitor Sent to Your Summer Address

Subscribers need only to keep this office informed as to their whereabouts to have the address of their Monitor changed as often as desired.

Send Notice to the Circulation Department

BOSTON NEWTON $2.25

By Trolley and Boat Special through car leaves Post Office Square, Daily and Sunday at 2 p. m. Tickets and information at Pass. Dept. O. C. St. Ry. Co., 339 Washington Street.

To Providence or Fall River 75¢

Cut Glass

Rich, heavy cutting of finest quality. Best values and assortment in New England.

SMITH PATTERSON CO

Wholesale and Retail, 33 Summer St., Boston.

Leading Events in Athletic World ❁ Harvard vs. Yale Today

ONLY TWO GLIDDEN CONTESTANTS NOW HAVE CLEAN SCORES

Chalmers 5 and Maxwell 7 Are Still Unpenalized—One Clean Score in the Chicago Trophy Division.

IN DALLAS TONIGHT

TEXARKANA, Ark.—The Glidden automobilists left here this morning for Dallas, Tex., where they will put up for the night. The trip covers 217.1 miles and promises to result in several of the cars receiving additional penalties before they go into their night control. The contestants will pass through Leary, Hooks, New Boston, Boston, DeKalb, Annona, Clarksville, Detroit, Blossom, Paris, Brookston, Hightown, Petty, Honey Grove, Widom, Dodds, Bonnam, Ely, Whitewright, Pilo Grove, Sadalia, Anna, Melissa, McKinley, Plano and Richardson.

Monday's run from Hot Springs was a hard one and nine machines received penalties despite the liberal reduction in the running schedule requiring the big cars to make only 16 miles an hour and the smaller machines 14 miles.

Only two automobiles now have clean scores, the Chalmers No. 5, piloted by Bill Bolger, and Maxwell No. 7, driven by H. E. Walls. The Premier, now in charge of Ray McNamara, fell out of the perfect score class, taking on water twice, while McNamara had to tighten a fan belt. For a time the tourists thought Bolger had the distinction of being the only perfect score driver, because of Maxwell No. 7 having been reported penalized for replacing a spring clip. The tour officials, however, decided that the replacing was a part of the regular shock absorber equipment, and the Maxwell retained its perfect score. The Chalmers company representative immediately filed a protest against the Maxwell, on the ground that a replacement had been made.

Premier No. 2 had mechanical and tire troubles, and at a late hour had not turned in. Charles Van Sicklen, Chicago, diver and pilot of Falcar No. 106, took a control penalty of 16 points rather than try to make speed through the long stretches of gumbo. Joe Matson's Chalmers No. 4, like the big Premier, had to take in water, incurring nine points penalization. Parry No. 9 took on water and tightened steering gear for a total of eight points. Cino No. 15 was late and repaired a wheel for a total penalty of 78 points.

In the Chicago division Moline No. 101 took water and soldered a radiator for 192 points. Moline No. 102 also took on water for three points, while Maxwell 107 got 11 points for work on the magneto and other ignition trouble. Carter car No. 8, Ohio No. 11 and Westcott 111 have not reported in. The Lexington No. 103 has withdrawn its cancellation, repaired its axle and again is contesting for the Chicago trophy. Pennsylvania No. 1 that was damaged by fire in Mississippi has returned to the tour, arriving in control Monday night.

Monday's penalties in both classes were as follows:

Glidden—Premier, No. 1, 7; Premier, No. 2, not computed; Chalmers, No. 3, clean; Chalmers, No. 4, 9; Chalmers, No. 5, clean; Maxwell, No. 7, clean; Parry, No. 9, 8; Glide, No. 10, clean; Cino, No. 15, 78 points.

Chicago trophy—Moline, 100, clean; Moline, 101, penalties not computed; Moline, No. 102, 3; Falcar, No. 106, 16 points; Maxwell, No. 107, 11 points.

ALEX SMITH WINS OPEN GOLF TITLE

Wins Playoff of Triple Tie on Links of Philadelphia Cricket Club—McDermott and McDonald Smith Next.

PHILADELPHIA — Alexander Smith, the professional of the Wykagyl Golf Club, New Rochelle, N. Y., won the playoff of the triple tie for the open golf championship of the United States Monday on the links of the Philadelphia Cricket Club, St. Martins, with a score of 71 for the 18 holes. J. J. McDermott of Merchantville, N. J., got second place with a score of 75. The champion's younger brother, McDonald Smith of Claremont, Cal., was third with 76.

Alexander Smith was much steadier and even more brilliant than his opponents, despite the fact in the first nine holes his brother led him by one stroke. On the second nine holes Alexander Smith jumped off with a lead, and after five holes he was practically a winner. He made the fifth hole in four, and his only five of the round was on the sixth hole, while the last three holes he did in three, four and three respectively. It is Smith's second national victory. He won at Onwentsia Club, Ill., in 1906, with 295 strokes to 302 to Willie Smith.

J. J. McDermott, who finished second with 75, is a youngster practically unknown. Two years ago he was a caddy boy. The cards were as follows:

Alexander Smith—										
Out	4	4	4	5	3	4	5	4	4	—37
In	3	4	4	4	4	5	4	5	4	—34—71
J. J. McDermott—										
Out	5	5	4	4	5	4	6	3	2	—38
In	3	5	4	4	5	5	6	3	4	3—37—75
MacDonald Smith—										
Out	3	7	4	4	3	6	3	3	4	—36
In	5	3	5	4	5	5	6	4	4	—41—77

PITTSBURG WINS FROM ST. LOUIS

Champions Get Fast Game in the Ninth Inning—Chicago, Brooklyn and Philadelphia Victors.

NATIONAL LEAGUE STANDING.

	Won.	Lost.	Per cent 1910.	Per cent 1909.
Chicago	33	16	.673	.660
New York	29	21	.586	.522
Cincinnati	25	24	.510	.519
Pittsburg	24	22	.522	.740
St. Louis	24	27	.471	.434
Brooklyn	23	27	.460	.340
Philadelphia	21	26	.447	.500
Boston	18	34	.346	.271

Games Monday.
Philadelphia 5, Boston 2.
Brooklyn 4, New York 1.
Chicago 6, Cincinnati 4.
Pittsburg 5, St. Louis 3.

Games Today.
Boston at Philadelphia.
New York at Brooklyn.
Pittsburg at St. Louis.
Cincinnati at Chicago.

Pittsburg won a game in the National league Monday, defeating St. Louis in the ninth inning 5 to 3. Brooklyn won from New York 4 to 1, while Chicago defeated Cincinnati 6 to 4 and Philadelphia beat Boston 5 to 2.

NEW ENGLAND LEAGUE STANDING.

	Won.	Lost.	Per cent 1910.	Per cent 1909.
New Bedford	26	17	.605	.381
Fall River	24	16	.600	.571
Lynn	22	18	.550	.674
Lawrence	22	19	.537	.341
Worcester	21	20	.512	.523
Lowell	20	22	.476	.302
Haverhill	16	26	.381	.556
Brockton	14	27	.341	.659

Games Today.
Lynn at Worcester.
Haverhill at Lowell.
Lawrence at Fall River.
Brockton at New Bedford.

Dismantling the E. M. F. Thirty

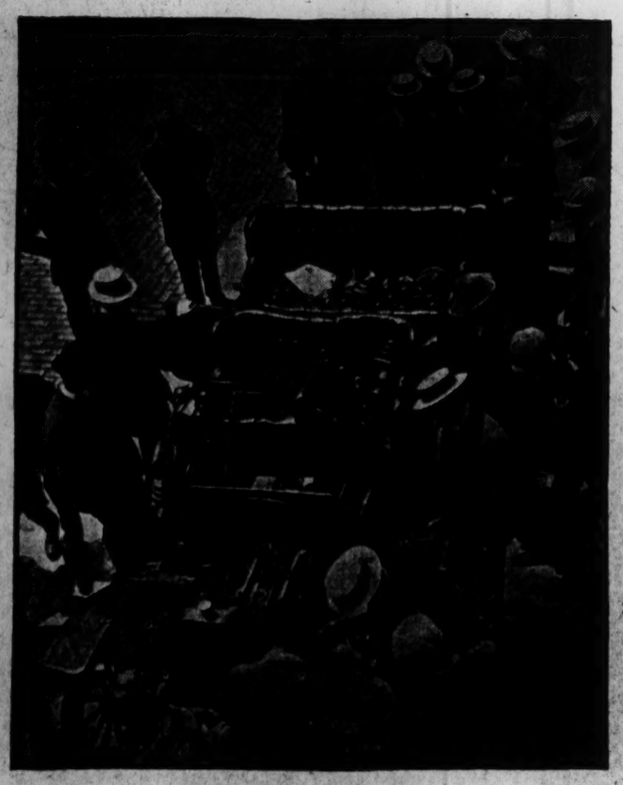

DISMANTLING THE E. M. F. THIRTY.
Above picture shows the mechanics working on the car that traversed the Boston streets in an endurance test which came to an end Monday morning.

BACON RETURNS TO VARSITY CREW

Takes His Old Seat in Morning's Row and Is Reported Again as Being in Fine Condition.

HARVARD CREW TRAINING QUARTERS, Red Top, Conn., June 21—In spite of rough water Coach Wray sent all his crews out on the Thames this morning. Bacon resumed his seat at No. 5 in the varsity eight, and Dr. Ladd announced that Bacon was again in fine condition.

The varsity eight covered three miles in the morning's rowing and seemed to go well. The freshman eight traveled five miles, and when nearing the float hit up a fast clip, rowing up to a 38 stroke. Coach Wray will not speak for publication, but he will not deny that he expects his freshman crews to finish ahead of Yale in the regatta.

The varsity eight had a driving drill on the Thames Monday evening. The crew was taken down stream in the launch about 6 o'clock and was sent up stream over the course. It was planned to go the entire course, but Wray decided to stop the oarsmen at the 3½-mile stake.

The start was made at 34 stroke, dropped to 29 and held there till the third mile was reached. Here the clip was ordered up to 36, and the last half mile rowed at this pace was reeled off in 2m. 32s. The time for the first three miles was caught at 17m. flat, making the mark for the 3½ miles, 19m. 32s. Wray said that the crew did not try for a record, but for just a lively paddle.

E. C. Bacon was out of the shell at both sessions. Hooper, who has been No. 3 in the varsity four, replaced him.

The freshman eight had another shakeup when Cutler, who has been No. 3, was taken out of the shell. George Meyer, son of the secretary of the navy, was moved from bow to No. 3, and Warren, No. 3 of the freshman four, was placed at bow. Substitute Morgan went into the freshman four at No. 3. The fours were left pretty much to themselves, but did short racing both morning and afternoon.

RATIONAL GOLF

BY JASON ROGERS.

In the days to come when, as the prophets predict, golf is standardized from tee to green, the question of the multiplicity of clubs will doubtless have received due attention, says Golf Illustrated. In these lawless days a man may carry as many or as few clubs as he choses. It is generally as many; for, except when a man is acting as his own caddie, there is no particular reason why he should curtail his armory, and many cogent reasons why he should not. Judging from the stock-in-trade of the average professional of first-class ability, 10 clubs is the minimum; and if he can add three or four more, he will be looked up to by the gallery as a champion in esse or in posse. The better the player, the more numerous his clubs. It is curious that it should be so, for one would expect the more skilful player to have the ability to extract a greater variety of shots from any one club, and so depend less on a special club for a special shot than the player of mediocre skill. The contrary is the case, for we find in practise that the first-class player carries his well-filled bag for use and not for ornament; he will, as a rule, use every one of the dozen clubs in his bag once, at least, during the round. In theory six clubs are sufficient for the game; a driver or brassie for the tee shot and the second at long holes; a cleek or driving iron for certain one-shot holes and for approaches shorter than a full drive; a lofting iron for still shorter holes and approaches; a mashie for the lofted pitch; a niblick for bunkers, and a putter for the green. In practise no good player is content with these six.

The explanation of the multiplicity of clubs would seem to be that, as in billiards, the true art is not the execution of difficult shots, but the power to leave oneself easy shots. The first-class golfer could, no doubt, play a much greater variety of shots with any one of his clubs than he does, but most of these would be very difficult shots. He prefers to play each shot with the club which is best suited for it; and as the variety of shots which one gets during a single round of golf is very great, it follows that the clubs required to deal with them are very numerous. The cleek and the driving mashie may appear in theory to be two different clubs devised to negotiate the same kind of shot; but it will be found in practice that a shot which offers no difficulty to the driving mashie demands a very considerable amount of skill with the cleek. If you take out your "pro." and offer to play him for a prize, your full set of clubs against his iron, you will perhaps find that he can play a considerable number of different shots with the club: he can get quite a respectably long ball off the tee with it; he can do a long run-up, or a high pitch, or lay a ball dead from a bunker, and hole out in two on every green with great monotony. He can do all these things, but they make the game hard, and a little uncertain; so when he plays in a championship he adds a dozen more clubs to his iron and goes out to break record with a full set. And what does the caddie say to it all? We suspect that he is very human, that he is apt to rate a man by the clubs he carries, and that he would rather carry for a "plus twelve-clubs" man than for a miserable "six" or "seven."

TREMENDOUS CROWD ASSEMBLES IN YALE FIELD FOR BIG GAME

Crimson and Blue Varsity Nines Open Their Annual Series This Afternoon at New Haven.

HARVARD-YALE LINE-UP.

HARVARD.	YALE.
Rogers, cf.	Badger, cf.
McLaughlin, p.	Logan, 3b.
Hicks, 1b.	Murphy, 1b.
Potter, 2b.	Philbin, c.
Lanigan, 3b.	Corey, rf.
Gardner (Chase), rf.	McIntyre, 2b.
Marshall, ss.	Stevens, lf.
Young (Reeves), c.	Merritt, ss.
Babson, lf.	Tommers, p.

Umpires, O'Loughlin and Adams.

NEW HAVEN—With a glorious day for a baseball game and a record-breaking crowd assembled in this city to take part in the annual commencement exercises, the Yale and Harvard varsity nines face each other on Yale field this afternoon in the first of their annual series.

Previous to the starting of the game, the many undergraduates will go through their usual parade around the field, and the costumes which have been brought to the city this year are fully up to the grotesque standard set in previous years. Every band and musical instrument within reach was engaged for the afternoon, and the assortment of selections offered will add greatly to the event.

Yale will pitch Tommers, ex-Captain Philbin again starting the game behind the bat. It is on the work of these two players that Yale will rely for victory, trusting to her batters to drive in enough runs to take the game.

McLaughlin and Young were selected by Captain Lanigan of Harvard. It will be McLaughlin's first appearance in the box at New Haven and there is much uncertainty regarding his ability to maintain his effectiveness amid the din of a Yale commencement crowd. He has made a fine showing in the games he has pitched, and the crimson hopes are in his work.

That the game will be officiated over to the satisfaction of both sides is assured, as President B. B. Johnson of the American league has assigned two of his best umpires, O'Loughlin and Adams, to render the decisions.

As both teams have lost to Princeton they have no chance for the intercollegiate championship. Only the honor of beating their ancient rival remains to either nine. The teams are pretty evenly balanced in the field, but on comparative records Harvard should be a slight favorite for the series on what she has shown.

LIGHT WORK FOR YALE OARSMEN

YALE CREW TRAINING QUARTERS, Gales Ferry, Conn.—The temperature was around 80 in the vicinity of the Yale camp and Coach Kennedy sent his men out for only short rows this morning. They paddled within sight of the float and practised mainly starts and spurts.

A time trial over the full course is to be made at the first favorable opportunity, probably tonight or tomorrow. Coach Kennedy had expected to take his men over the full route on Monday, but the presence of the Crimson crews on the race course resulted in a postponement.

The coach abandoned his practise of giving the Yale oarsmen any long distance rowing Monday, having the men confine their work to short stretches near the boathouse in the morning and a few practise starts above Broadview, near Allyns point in the evening.

In a 15-stroke get away between the varsity and freshmen eights the class crew was beaten two out of three trials. The freshmen are a powreful lot of oarsmen, and it is predicted in the Yale camp and also at Red Top, if they ever settle down and "get together" the Cambridge rivals will have to do some lively rowing to leave them astern at the two-mile flag.

Tucker, who has been rowing at No. 2 in the varsity eight, has not returned from New Haven, and Colburn is still substituting, with very good prospects of his remaining in the boat.

Yale's first varsity four had a temporary shakeup, but is now rowing in regular order. Patterson was tried out in Bogue's seat at No. 2, but Coach Kennedy evidently saw no improvement and shifted the men back to their respective seats.

Captain Walker is rapidly rounding into shape and is pulling with his crew in his regular position at No. 6.

Today is "visiting day" and the whole Yale squad will go down to Red Top and have an hour's social intercourse with the sturdy rival oarsmen they will line up against on June 30.

MILLS CAPTAINS WILLIAMS NINE.

WILLIAMSTOWN—Abbot Paige Mills of Pittsfield was unanimously elected captain of the Williams baseball team for 1911 at a meeting Monday. Mills has played since he entered college, covering third base freshman year, first base sophomore year and returning to third this past season.

BEALS WRIGHT BEATS CROWLEY.

LONDON—Beals C. Wright of Boston defeated W. C. Crowley in the first round of the singles in the open lawn tennis championships which was begun at Wimbleton Monday. The score was 6—1, 7—5, 3—6, 6—2

WESTWARD WINS FROM THE METEOR

Captures First Race in Annual Kiel Regatta Today, Emperor's Yacht Finishing in Second Place.

KIEL, Ger.—Westward, the American built racing schooner, owned by Alexander S. Corcoran of New York, defeated the Kaiser's yacht Meteor easily today in the first race of the Kiel regatta. The Meteor was second and the Hamburg third.

The Westward was pitted against the Meteor; the Germania, owned by Herr Krupp von Bohlen-Halbach; the Hamburg, owned by the Hamburg Yachting Club, and the Lordstern, owned by Professor Harries of Kiel. The race, however, was supposed to lie between the Westward and the Meteor and was generally spoken of as a race between these two.

The course of today's race was from Cuxhaven, around the mouth of the Elbe river and return. Originally it was planned to sail out into the sea, around a given mark and return.

The Kiel regatta will last until the end of the month and there will be nine other contests between the Westward and the Meteor, including those at the Travemude regatta, immediately following the Kiel festivities.

ST. LOUIS WINS FROM CHAMPIONS

Chicago Shuts Out Cleveland in Fast 1 to 0 Contest—No Other Games Scheduled in American League.

AMERICAN LEAGUE STANDING.

	Won.	Lost.	Per cent 1910.	Per cent 1909.
New York	30	16	.652	.500
Philadelphia	31	17	.646	.571
Detroit	35	21	.625	.642
Boston	25	24	.510	.529
Cleveland	19	24	.442	.529
Washington	23	29	.442	.375
Chicago	20	27	.426	.469
St. Louis	12	37	.245	.373

Games Monday.
St. Louis 4, Detroit 2.
Chicago 1, Cleveland 0.

Games Today.
Washington at Boston.
Philadelphia at New York.
St. Louis at Detroit.
Chicago at Cleveland.

St. Louis sprang a surprise in the American league Monday by defeating the Detroit champions 4 to 0. Chicago took a fast 1 to 0 game from Cleveland. Boston, New York, Philadelphia and Washington did not play.

EASTERN DOUBLES AT LONGWOOD

The doubles lawn tennis championship tourney of the East and the twentieth annual tournament for Longwood singles will be held on the grounds of the Longwood cricket club at Longwood Monday, July 18, and following days.

This is the third year of the fifth Longwood challenge cup. W. A. Larned, who won the cup in 1908 and 1909, will be called upon to play the winner of the tournament. First and second prizes will be given, first prize to the winners, and second prize to the runnerup.

The tournaments are open to members of clubs belonging directly or indirectly to the United States National Lawn Tennis Association. When sending entries players must mention the name of their club. Entries to all events will be received up to 12 noon Saturday, July 16, by Arthur S. Pier, 201 Columbus avenue, Boston.

NILES TO MEET TENNIS CHAMPION

N.W. Niles will meet R. C. Seaver in the challenge round for the Massachusetts singles lawn tennis championship at the Longwood Cricket Club tomorrow afternoon at 3:30. In the final round Monday Niles defeated Harry C. Johnson in straight sets, 6—3, 6—0 and 6—3. It was a rather uninteresting contest, Johnson being outclassed. There was really nothing savoring of championship tennis in the match. The summary:

FIRST SET.

Niles	1	4	0	4	2	4	5	4	10—34—6
Johnson	4	0	4	1	4	2	3	1	8—27—3

SECOND SET.

Niles	4	6	4	5	4	6			—29—6
Johnson	2	4	0	3	2	4			—15—0

THIRD SET.

Niles	4	4	6	4	0	4	2	4	4—32—6
Johnson	0	1	4	1	4	6	4	1	10—21—3

WOMEN'S TENNIS DOUBLES TODAY

Seventeen Eliminated in the Qualifying Matches in the Singles—Not One Event Went to Three Sets.

PHILADELPHIA—The first day's play in the women's national championship lawn tennis tournament, on the courts of the Philadelphia Cricket Club reduced the field of contestants in singles from 28 to 11.

Those who qualified represented widely scattered localities. Three were from Philadelphia, two from New York, one each from Toronto, Richmond, Boston, Trenton, Plainfield, N. J., and Chicago. Of these Miss Carrie B. Neely of Chicago, Miss Louise E. Hammond of New York, Miss Edith Rotch of Boston, Miss Browning of New York and Miss Dorothy Green of Philadelphia have reached the third round.

The most notable matches were Miss Hammond's victory over Mrs. William H. Pouch of Englewood, N. J., a former national champion, and Miss Browning's struggle with Mrs. A. J. Drexel Paul of Philadelphia. Miss Hammond, who is the metropolitan woman champion, recently won the Pennsylvania state title and is very much on her game, a fact which she proved against Mrs. Pouch.

Today Miss Hammond meets Miss Carrie B. Neely, the Chicago champion, who scored a decisive victory over Miss Clare Cassels of New York. The doubles were started this morning. The summary follows:

WOMEN'S SINGLES.
First round.

Miss L. E. Hammond, West Side Tennis Club, beat Miss Margaret Tattersfield, Germantown Country Club, 6—2, 6—0; Mrs. W. H. Pouch, Englewood, N. J., beat Mrs. Fisher, Germantown Country Club, 6—3, 6—3; Mrs. Sullivan, Richmond, Va., beat Miss Lilly Cheston, Philadelphia Country Club, 6—1, 6—3; Miss Lucy Disston, Philadelphia Country Club, beat Miss Caroline Stokes, Philadelphia Country Club, 6—1, 6—1; Miss Edith Rotch, Boston, beat Miss Dorothy Disston, Philadelphia Country Club, 6—2, 6—2; Miss E. G. Ostheimer, Huntingdon Valley Country Club, beat Miss Meredith, Richmond, Va., 6—4, 6—0; Miss C. T. Chase, Merion Country Club, beat Miss Merrick, Germantown Country Club, 7—5, 6—3; Miss Edna Wildey, Plainfield Country Club, beat Miss Miller, Merion Country Club, 6—2, 6—1; Mrs. Oliphant, Trenton, beat Miss Cheaveau, Belmont Country Club, 6—2, 6—2; Miss Lois Moyes, Toronton, beat Miss N. Ostheimer, Huntingdon Valley Country Club, 6—2, 6—2; Mrs. A. J. D. Paul, Merion Country Club, beat Miss Pilling, Germantown Country Club, 6—3, 6—0.

Second round.

Miss C. B. Neely, Kenwood Club, Chicago, beat Miss Clare Cassel, New York, 6—1, 6—1; Miss L. E. Hammond beat Mrs. W. H. Pouch, 6—0, 6—3; Miss Edith Rotch beat Miss E. G. Ostheimer, 6—4, 6—0; Miss Browning beat Mrs. Paul, 7—5, 6—2; Miss Dorothy Green, Merion Country Club, beat Miss Helen Alexander, Merion Country Club, 6—2, 6—4.

WILLIAMS SHUTS OUT AMHERST

WILLIAMSTOWN—Williams finished an unusually successful season by shutting out Amherst, on Weston field, Monday afternoon by a 4 to 0 score. The contest was won by the steady work of Templeton in the box for nine innings, aided by some costly errors by Pennock and the touching up of McClure for seven hits.

The features of the game were pretty running catches by Pennock and Brown, two-baggers by Hamilton, Templeton and Brown for Williams and a double steal in the fifth inning which let in Winter with a run. Amherst got but one man to third, after which she was never dangerous. The score:

Innings	1	2	3	4	5	6	7	8	9	R.	H.	E.
Williams	1	0	0	0	1	0	1	1	—4	7	2	
Amherst	0	0	0	0	0	0	0	0	—0	1	3	

Batteries, Templeton and Lambie; McLure and Henry. Umpire, Sternberg of Syracuse.

ROCKAWAY HUNT WINS POLO CUP

PHILADELPHIA — The Rockaway Hunt Club polo team of New York won the permanent possession of the ladies challenge cup Monday at Bryn Mawr by defeating the Devon team 25 goals to 9¾.

Rockaway had won the possession of the cup in the 1907 and 1908 tournaments, but was required to win it three times to obtain possession of the trophy.

WINCHESTER NINES START SERIES

WINCHESTER, Mass.—The Calumet and Country Clubs of this town have organized two baseball teams and will play a series of three games on Manchester field, the first taking place this afternoon.

EASTERN LEAGUE RESULTS.

Baltimore 4, Buffalo 3 (10 innings).
Providence 3, Rochester 2.
Jersey City 2, Toronto 1.
Newark 4, Montreal 1.

COLLEGE CREWS ON HUDSON RIVER HAVE HARD DAY'S WORKOUT

Several Are Sent Over Full Courses, With Others Practising Racing Starts and Long Rows.

CONDITIONS FINE

POUGHKEEPSIE, N. Y.—Rowing experts who have witnessed the last few days of the training of the five college crews that are to take part in Saturday's big regatta are becoming more and more convinced that the big varsity race is going to be a pretty even contest. The chief reason for this is the development in the Syracuse and Wisconsin crews, either one of which now looms as a post dark horse, though Cornell still is favorite, with Pennsylvania and Columbia next.

The heat today interfered with the practise work, but the coaches put their charges through stiff work-outs. The Wisconsin crews are doing harder work than any on the river, while the Cornell men are taking things the easiest. The reason for this is apparent. Coach Courtney has his crews in splendid shape and he says that all they need is to keep on edge. The Badgers, however, are far from finished form and will need considerable work.

All of the crews were pushed in either hard trials, long rows, or else racing starts Monday. The weather was good and the water conditions were ideal. If such weather prevails throughout the week there will be big strides in the work of the men in training, as they have not yet had the proper temperature to train them down to the point they have gotten to in other years, especially last June.

The first crews to go over the course were Cornell eights and fours, although time was not tried for. There was a scrimmage down at the finish of the course, in which the varsity eight and freshmen engaged, the fours also trying a little sprint, when they came down later.

Pennsylvania went over the course next, rowing easily, although in the afternoon when they went over it the freshmen and varsity "hit it up" about 300 yards from the four mile mark, and in a splendid sprint the varsity pulled up a length over the youngsters, and finished even. Much improvement is noted in the Quaker four since they first came here, the blade work and general form being excellent.

Columbia is devoting much of her time to the racing starts in which a very high stroke is being developed. In the row the varsity and freshman eights worked near the bridge for nearly half an hour trying the starts. A great difference is noted in the way the shell shoots out under the stroking of Clapp. Clapp has the snap which Murphy, with all his finished oarmanship, lacked.

AMERICAN ASSOCIATION RESULTS.

Kansas City 9, Columbus 5.
Minneapolis 8, Indianapolis 2.
Milwaukee 3, Toledo 0.
Louisville 5, St. Paul 3.

OIL

The King-Crowther Corporation is now ready to deliver its high grade lubricating oil to all New England points.

Prices as low as the lowest.
Quality as high as the highest.

ADDRESS THE SELLING AGENCIES,

PARKS & COMPANY

Frost Building, SAN ANTONIO, TEX.

KING-CROWTHER CORPORATION, MUNCIE, INDIANA

A. VAN DRESAR, Crowther, Texas

A TRIP AROUND THE WORLD

BY MEANS OF PICTURES AND SHORT SKETCHES ALONG AN INTERESTING ROUTE IS NOW ONE OF THE SEVERAL ENTERTAINING FEATURES TO BE

FOUND ON THE
Boys' and Girls' Page
of
THE MONITOR
EVERY
SATURDAY
IN THE

CAMERA CONTEST

For the most acceptable photograph received from its youthful readers each week The Monitor will give one dollar.

The photographs sent in may be of children at play, school scenes, historic places, picturesque views, quaint houses, city or country scenes, either characteristic or unusual. Blueprints are not available.

If a descriptive story of not over 200 words is sent in and published, it will be paid for. Put a title on the picture, write your name and address plainly and enclose stamps if you wish photograph returned.

Forward to "Children's Page," The Christian Science Monitor, Boston, Mass., Falmouth and St. Paul Streets.

SECOND HAND BOOKS BOUGHT W.B.ClarkeCo 26 & 28 Tremont St

POLITICAL FEELING BETWEEN FACTIONS RIFE IN FOURTEENTH

Complications in the fourteenth congressional district are said to be looming up before the Republican state and district committees because of a feeling which has developed between the Buchanan and Harris factions.

Dr. Frank G. Wheatley of Abington, many Republicans of the district assert, proved by his conduct during the March campaign that he is an ideal man for candidate. Buchanan men are stirred up against Judge Robert O. Harris, and Harris men assert that they will enter the fray with vigorous methods should Mr. Buchanan carry the primaries.

Councillor J. Lovell Johnson of Fitchburg announces that he will not be a candidate for re-election as councillor in the seventh district. His withdrawal leaves ex-Senator Winfield S. Schuster of East Douglas, Charles N. Prouty of Spencer, and Oscar T. Brooks of Athol in the field.

LIVELY ARGUMENTS FOR FOURTH DISPLAY ON RIVER PROMISED

Lively arguments are promised at the meeting of the metropolitan park commission tomorrow when several persons will remonstrate against the decree of the commission barring the cities of Cambridge and Boston from using the Charles river basin for the fireworks display on Fourth of July night.

Because of the thousands of teachers who will be in the city at that time, to say nothing of other visitors, Mayor William F. Brooks of Cambridge and Mayor Fitzgerald of Boston conceived the idea of uniting to give a fireworks display in the middle of the Charles river basin, thus giving an excellent opportunity for thousands to witness it along the banks in both cities.

SIMMONS CLASS DAY EXERCISES THIS AFTERNOON

This is class day at Simmons College, and South hall at 321 Brookline avenue will this afternoon at 4:30 o'clock be the scene of the exercises to which the members of the senior class particularly have been looking forward for many months. There will be a concert by the mandolin and glee clubs in the same hall in the evening at 8 o'clock.

Tomorrow morning at 11 o'clock the commencement exercises will be held in the Church of the Disciples in Peterboro street, when Prof. Josiah Royce, LL.D., of Harvard University, will deliver the principal address. A luncheon and meeting of the alumnae associations will be held in the college building at 1 p. m., and at 8 p. m. there will be a reception by President Lefavour to the alumnae and their friends in South hall.

The members of the class of '10 gave the senior dance and spread Monday evening in South hall. About 50 couples and the members of the faculty were present.

Miss Marjorie Elms, president of the senior class, was in charge, assisted by Miss Alice J. B. Sanborn, Miss May C. Martin, Miss Olive I. Duncan, Miss Mildred B. Fuller, Miss Ruth A. Harrington, Miss Annie B. Kane, Miss Alice W. Kendall, Miss Dorothy F. Wakefield and Miss Frances M. Whitcomb.

YARD INSPECTOR SEES BATTLESHIP

Rear Admiral Aaron Ward, president of the board of inspection of navy yards, arrived at the Charlestown navy yard today and was shown over the grounds and buildings by Lieutenant Commander Nathan C. Twining, aide to the commandant. Admiral Ward went on board the new dreadnought North Dakota, where he made a brief inspection of the ship and spent some time talking with Capt. Richard T. Mulligan.

For the first time this year the official uniform at the Charlestown navy yard today was "white," and officers and men donned the white duck coats, trousers, caps and shoes in place of the darker and heavier materials.

FIRST SWORDFISH IN BOSTON TODAY

The first swordfish fare to reach T wharf this season was brought in today by the schooner Valentinna. The schooner had 22 fish, which sold at 19 cents a pound. The Valentinna's crew reports the fish less plentiful than usual.

FLEET TO VISIT TO NEWPORT.

It was learned at Newport today that in all probability the full Atlantic battleship fleet would visit Narragansett bay some time in the month of August. The exact date of the fleet's arrival or how long it will stay in port is not known at present, but the coming of the fleet will mean much to Newport. The event will be made a gala one.

RUSH OF TRAVEL TO EUROPE NOW IS AT ITS HEIGHT

Practically every steamer leaving Boston these days has its accommodation taxed to the utmost, and the rush of travel to Europe in particular is at its height at the present time.

Today the Cunarder Saxonia sails from East Boston for Queenstown and Liverpool, carrying 187 saloon, 250 second cabin and 500 steerage. Among the saloon passengers are the following Bostonians: Mrs. John H. Barr, wife of the general manager of the Boston & Maine railroad, and Miss Marguerite Barr; F. W. Crosby, Charles F. Dennee, Mrs. H. C. French, Mr. and Mrs. Edward B. Hill, Guy M. Howland, Mrs. J. F. Jackson, Mr. and Mrs. J. L. Paine and Miss Margaret W. Paine, C. W. Park, Mrs. Park, Miss M. L. Taylor, E. K. Turner, Walter A. Towne, Mrs. Walter A. Towne, Andrew Wilson, Emmanuel B. Weston, Fred K. Whittaker.

A host of friends went aboard the steamer to bid goodbye to Captain Pentecost, and the throng about the popular captain assumed the proportions of a reception as sailing time drew near. Many of those assembled to bid him farewell have made many voyages on his ship and they expressed deep regret that they could no longer look forward to that pleasure.

Captain Pentecost on reaching Liverpool will relinquish command of the Saxonia and retire from the sea. He will, however, return to this country and take up his residence at Topsfield. For nearly 30 years Captain Pentecost has followed the sea and in that time he says that he has had only three months' vacation.

FISHERMEN ARRIVE AFTER SCHOONER HAS THOUGHT THEM LOST

Joseph Tavis and his son, Joseph, Jr., the two fishermen reported lost from the schooner Rose Cabral, reached T wharf safely today on the schooner Juniata.

As soon as the schooner reached the wharf the men hastened to their own vessel, where they were received with open arms by their mates, who had begun to give up hope of their rescue.

The men while out in a dory Saturday lost sight of their vessel and drifted many hours before being picked up by the Juniata.

The three men lost in a similar manner from the knockabout schooner Matiana, in late yesterday, were picked up by the Rose Cabral, which reached port several hours before the former vessel, so that the three rescued men had the singular experience of seeing their own vessel coming in with flag at half mast in mourning for their supposed demise.

The men picked up by the Cabral were Benjamin Surat, Arthur Surat and Charles White.

ARMY CONTRACT WORK IS BID FOR BY NEW ENGLAND

PHILADELPHIA—Among the bidders for about $2,000,000 worth of cloth for uniforms, tents and shirts for the soldiers and other army supplies opened here today by Maj. Chauncey Baker were many New England concerns. As the majority of the new olive drab cloth now used by the army is made in New England, little doubt is expressed here but what the majority of the contracts will go to that section, when the awards are finally made.

The bids opened today included the furnishing of 50,000 olive drab blankets; 25,000 yards of 17-ounce dark blue coat cloth; 1,400,000 yards of cotton khaki duck cloth for tents; 150,000 yards of olive drab serge; 300,000 yards of shirting flannel; 270,000 yards of olive drab kersey cloth, and 300,000 yards of blue denim. There were also opened bids for a large number of miscellaneous supplies.

The falling off in the bidders for about $2,000,000 worth of army supplies, opened in Boston Monday by Capt. Alexander M. Miller, acting depot quartermaster, is attributed by one of the bidders present to the overflow of orders in New England factories.

As there were in many cases only one bid submitted on certain articles and none at all on others, the government may readvertise a great many, and send the bids to factories all over the country.

FOURTH PROGRAM IN WEST ROXBURY

The "safe and sane" Fourth committee of West Roxbury, under the chairmanship of A. Proctor, is arranging for the observance of July 4 at Forest Hills, and already a fund has been subscribed to add to the appropriation granted by the city.

The athletic events will be held on Wachusett street, including a 50-yard dash, 100-yard dash, 220-yard and ¼-mile run, while a program of events for boys will also be arranged. One of the feature events of the day will be a children's dress parade and a display of fireworks.

PASSION PLAY POSTPONED.

OBERAMMERGAU—Owing to the floods the Passion Play cannot begin again until next week. Sixty-seven houses, serving as hotels for foreign visitors, have been made uninhabitable by the water

NON-MAGNETIC YACHT CARNEGIE PREPARES TO GO 'ROUND WORLD

GREENPORT, L. I.—The non-magnetic survey yacht Carnegie, built for the Carnegie Institute of Washington, reached here today, to await her instruments and provisions before beginning her three years' trip around the world, making magnetic observations.

This will be the most important meteorological and magnetic survey ever attempted. The Carnegie will sail from here in two weeks, making first for Porto Rico, Bahia, Rio de Janeiro, around Cape Horn, up the Pacific and then through the China sea, around Africa and back to America.

The Carnegie is the first non-magnetic vessel ever built. She is of wood, while her metal parts are all of de-magnetized bronze, so that her compass observations may be absolutely accurate. Not a piece of steel or other sensitive metal is allowed. The vessel is run under the department of terrestrial magnetism of the Carnegie Institute. She is commanded by Capt. Fred McMurray, who took the great drydock Dewey to Manila. Many noted technicians will make the journey with her.

BALLINGER-PINCHOT INQUIRY BOARD VOTE TO COME SATURDAY

WASHINGTON—When the Ballinger-Pinchot congressional investigating committee meets next Saturday it will take a vote as to the decision to be rendered in its inquiry and adjourn until late in the summer, when the opinions will be made public. The meeting next Saturday will be purely perfunctory. The vote will be 7 to 5 in favor of Mr. Ballinger.

It is now stated that Representative Graham (Dem., Ill) will write the minority opinion; either Senator Sutherland (Rep., Utah), or Representative Olmsted (Rep., Pa.) that of the majority, and Representative Madison (Rep., Kan.), an insurgent, a separate opinion against Mr. Ballinger.

The three opinions are to be made public before the election this fall. It has definitely been determined not to attempt to present the committee's report to this session of Congress, but owing to pressure by the administration it is stated that the committee will break precedent by publishing the decision in advance of the meeting of Congress next December.

NATIONAL GRANGE BACKS UP SENATE ROADS MEASURE

BROCKTON, Mass.—Efforts are being made by the National Grange, Patrons of Husbandry, with headquarters at Concord, N. H., to interest commercial organizations of the United States and incidentally citizens generally, in the passage of Senate bill No. 6931, to appropriate $500,000 for the extension of the work of the United States office of public roads in aiding in the improvement of the public highways. The matter has been brought to the attention of the Brockton Board of Trade.

EXPLAINS NOTE ON NAVY MISHAP

Misunderstanding resulting from an ambiguous telegram from Rear Admiral Leutze, commandant of the Brooklyn navy yard, to the navy department concerning a crane at the Charlestown yard has at last been cleared away.

Admiral Leutze meant to report that the traveling crane Hercules used in the construction of the battleship Florida had been wrecked and asked that another crane be sent from Boston immediately. The receiver of the telegram thought the Florida was wrecked.

SOUTHWEST TEXAS COTTON.

SAN ANTONIO, Tex.—At least 25,000 bales of southwest Texas cotton will this year go to the eastern and foreign markets through Port San Antonio, recently established at Aransas pass.

MELROSE.

The graduating exercises of the grammar schools will be held Thursday and Friday. Thursday morning the ninth grade pupils of the Washington and Franklin schools will receive their diplomas from Frank L. Welt and Mrs. Sarah A. Day, members of the school committee, and in the afternoon Mrs. Isabelle Stantial will award the diplomas to the graduates of the Horace Mann school. Friday morning Lowell F. Wentworth will give out the diplomas at the Lincoln school.

The city schools will close Friday for the summer and will reopen Sept. 7.

Melrose high plays its final game of baseball for the year at Everett today, and at attempt will be made to have the Malden vs. Medford game played on the same field following the other game. These four teams compose the Suburban League, Medford leading in the championship race.

Miss Flora McKeil of South avenue will entertain the Y. P. S. C. E. of the Highlands Congregational church at her home Wednesday evening.

News in Brief Gathered Today from Towns and Cities in Massachusetts

READING.

Besides the extension of lighting service to North Reading, tonight's special town meeting will consider an appropriation of $12,000 for improvement of the local street lighting system. There will be a request for an additional sum for the building of the Lowell street schoolhouse.

The women members of the Meadowbrook Golf Club are playing a selected 9 in 18 holes match today. J. W. Martin, Archer R. Prentiss, W. F. Burnham, H. H. Boardman, E. O. Kenney and George F. Dow have qualified for the spring scratch tournament which will end on the Fourth of July. This is the last tournament of the season and is for the president's cup, directors' cup, consolation and "duffers'" prizes; also a medal for the best qualifying score, which J. W. Martin has won with 85.

Edward Avis, the naturalist, will give a lecture illustrated by stereopticon on "An Evening in Birdland" at the Y. M. C. A. this evening, under the auspices of Gilman L. Parker's class of the Congregational Sunday school.

WINTHROP.

Wives of members of the Cottage Park Yacht Club are making arrangement for a social afternoon at the club house Wednesday.

Mrs. Hortense Dudley Hay, past regent of the Deane Winthrop chapter, D. A. R., has been appointed a member of the national committee of child labor and chairman of the Massachusetts committee.

About 20 members of the Tilton Athletic Club will go to the Rev. Mr. Tilton's camp at Asbury grove next week to remain until after July 4. Robert E. Evans of Pleasant street will have charge of the party.

The alumni of the high school will tender a reception to the class of 1910 in high school hall Friday.

Several Winthrop pupils took part in the recital given by Miss Ida Dow in Huntington chambers Monday evening, and a large number of prominent Winthrop people were in the audience.

WAKEFIELD.

The Wakefield High school baseball team won nine games. The team depended almost wholly on Fred McKie, who at 14 years of age is the youngest regular high school pitcher in the state. First Baseman Anderson led in batting and Moore, Anderson and W. McKie were best in fielding.

The class of 1910, W. H. S., will hold its commencement reception in the town hall Friday evening. President Roland Payne has appointed Miss A. Lee Morrill, Miss Alice Hone, Miss Ella Pease, Earl Hadley, Benjamin Anthony and E. Thatcher Avery the committee.

H. M. Warren Relief Corps, 69, is making plans for a lawn party, June 30, at the house of the president, Mrs. Alma C. Parker, in Greenwood.

Final examinations are being held in the high school this week. All the schools will close Thursday.

NEWTON.

The board of directors of the Newton Y. M. C. A. has appointed these committee heads: Finance, Vernon B. Swett; rooms, C. V. Moore; dormitories, D. F. Barber; boys' work, Carlton L. Ellison; physical training, Frederick D. Fuller; social, E. O. Childs, Jr.; membership, H. V. Fraser; educational, William E. Litchfield; promotion of service, Howard Whitemore; religious work, Frank W. Ganse; promotion of prayer, Walter C. Wrye; Bible study, F. S. Retan; Sunday meetings, J. A. Gardner; local extension, Frank Hayden; foreign extension, William A. Somerby; personal work, S. M. Sayford.

The highway department force is resurfacing the entire length of Lexington street.

MIDDLEBORO.

Middleboro will pay $7480 as its share of the state tax this year. Last year the state tax was $6120.

Judge Nathan Washburn of this town is attending the twenty-fifth annual reunion of his class at Dartmouth College this week.

The railroad officials have announced that beginning with July 3 there will be a late train run to this town Sunday evenings in the summer.

The ladies' auxiliary of the Y. M. C. A. will hold its annual lawn party on the grounds surrounding the association Wednesday evening.

ABINGTON.

The Rev. Leonard Gartner of Delaware, O., has been appointed pastor of the West Methodist Episcopal church.

Wentworth lodge, N. E. O. P., observed the fifth anniversary of its organization Monday evening. The grand officers of Massachusetts were present, as well as members from other lodges.

Miss Ethel Lugden, a teacher in the Adams school, has resigned to accept a position in a school at Arlington.

Ralph C. Benedict, has been appointed a teacher in the commercial department of the English High school in Boston.

HALIFAX.

A meeting of the Monponsett Improvement Association will be held Wednesday evening, when matters pertaining to the grounds about Lake Monponsett will be considered.

The children of the public schools will give an entertainment in the town hall Friday evening.

The hot weather of the past few days has caused an influx of people to Monponsett and the cottages around the lake are rapidly filling up.

HANOVER.

The Philharmonic Club of this town presented the cantata "The Building of the Ship" at the town hall at Center Hanover Monday evening under the direction of W. F. Severance. The soloists were Miss Mildred Livingstone, Brockton, M. Paddock Brown, Boston, and Benjamin S. Bates and Albert Gifford, Brockton. The chorus was composed of Roy Corbin, Dr. Charles E. Hammond, Carl Morehardt, Harold Lingham, Arthur Carpenter, Wallis Corbin, Frederic Hall, Walter Leach, Alva Nash, Herbert Sprowl, George Whittaker, Mrs. Helen Hall, Miss Ada Johnson, Miss Harriet Leach, Miss Ella Leland, Miss Bertha Sprowl, Miss Annie Stetson, Miss Ethel Tolman, Mrs. Grace Waterman, Miss Ethel Beals, Miss Amy Crafts, Miss Ruth Davenport, Miss Edith Estes, Miss Elizazeth Morehardt, Mrs. Lily Packard, Miss Evelyn Severance, Miss Lena Sprowl, Miss Gladys Tolman and Mrs. Bertha Turner.

The Nelson Lowell camp, S. of V., will hold a field day at Ridge hill grove in August.

BROCKTON.

Graduating exercises in the grammar schools begin this afternoon with the exercises at the Perkins school. This evening they will take place at the Huntington school, which will graduate a class of 92, the largest in its history. The other schools will graduate large classes during the week, with addresses by Superintendent Bliss and Assistant Superintendent H. Grace Parsons.

The Sunday school of St. Paul's Episcopal church will be taken on a picnic to Mayflower grove Saturday.

The annual reception to mothers and children will take place this afternoon at the Warren Avenue Baptist church and a musical program will be given.

Mayor Clifford is to issue warrants against the owners of all dogs with licenses unpaid July 1 and the assessors have given the city clerk a list of all dogs assessed.

REVERE.

The Revere Intertown Baseball League has elected: President, Thomas Noone; vice-president, Thomas Wood; recording secretary, Thomas F. McCarrick; financial secretary, James L. Sullivan; treasurer, James Robinson; official scorer, John McLaughlin.

The picnic committee of St. Pauls Episcopal church will have an entertainment in the parish house, Wednesday. On Saturday the annual parish picnic will be held at Mothers Rest, Revere boulevard. A program of games and sports has been arranged.

The W. C. T. U. will hold an extra meeting in the First Congregational church July 6, instead of the outing planned for that day. An outing will be arranged later.

BRIDGEWATER.

The graduating exercises of the senior class of the Bridgewater high school will be held this evening in the town hall.

The Girls Club of the Central Congregational church will take a several days outing at Swift Beach.

The school committee has reelected all the teachers in the public schools.

Principal Arthur G. Boyden entertained the members of the graduating class of normal school Monday evening.

The model school graduation is being held today in the normal school building.

WHITMAN.

The David A. Russell W. R. C. is entertaining delegations from the corps in neighboring towns, also the department officers at an exemplification of the work in Grand Army hall this afternoon.

Whitman and Resolute lodges, N. E. O. P., attended the anniversary of Wentworth lodge of North Abington Monday evening.

The graduating exercises of the ninth grade will be held in the town hall June 30.

Plans are being made for a new business block at East Whitman.

NEEDHAM.

Principal Clarence E. Sibley of the Needham high school and Principal Josiah McCann of the Avery school at Needham Heights have resigned, to take effect at the close of the present term. Principal McCann has accepted the position of superintendent of schools for the towns of Tolland, Granville, Sandisfield and Southwick in the western part of the state.

BRAINTREE.

Members of Puritan lodge, No. 179, I. O. O. F., paid a visit to Wildey lodge of South Weymouth Monday evening.

Braintree grange, Patrons of Husbandry, will hold a strawberry festival in Odd Fellows hall Monday evening.

The Braintree Highlands Neighborly Club will meet with Daniel E. Cain, Plymouth street, Friday evening.

HANSON.

Hanson grange will hold a strawberry festival and entertainment Wednesday evening in their hall.

A special town meeting will be held this evening in the town hall, when the matter of purchasing land for improving the grounds about the town hall will come before the citizens for consideration.

FRANKLIN.

The pupils of the Horace Mann and Ray schools will hold their graduating exercises in the assembly hall of the former school Thursday evening.

Thayer lodge of Good Templars will hold a strawberry festival and entertainment at their headquarters in the Morse block this evening.

To All Places West Northwest and Southwest

Just 'Phone 2140 Fort Hill for Railroad and Pullman Tickets.

Take Elevated or Surface Cars to South Station where you board Boston and Albany trains

at 11.30 a.m., 1.00, 2.00 and 4.50 p.m.

From Trinity Place Four Minutes Later.

Your daylight trip is through the scenic Berkshire Hills; you sleep while the train is running through the Mohawk Valley and along the shores of the Great Lakes. The route is "Water Level"—you can enjoy a complete night's rest via the

New York Central Lines

Tickets and Sleeping-Car Accommodations

Railroad and Pullman tickets can be secured at City Ticket Office, 298 Washington Street, 'Phone 2140 Fort Hill; at Trinity Place Station, 'Phone Oxford 1029; at Newtonville Station, 'Phone Newton North 770, or they will be delivered, upon request, by special representative, who will furnish any information desired.

NEW YORK CENTRAL LINES

"For the Public Service".

JOHN E. COUSENS COAL CO

791 COMMONWEALTH AVE.

"Coal at Lowest Prices for the Year" Telephone Brookline 1720, 1721, 1722

STOUGHTON.

The Wendell Avenue Congregational church of Brockton will hold its annual Sunday school picnic at Glen Echo park June 28. The committee consists of the Misses Barbara Williamson, Theresa Kingman, Ruth Fairbanks, Beatrice Thompson, Helen McLeod and Mary Sylvester and Masters Floyd Taylor, Raymond Mitchell, Arthur Barnes, Herbert Smith and Kenneth McGowan.

The South Stoughton Union Sunday school held a lawn party with William Luther, Ash street, Monday afternoon and evening.

The Congregational church and Sunday school will go to Glen Echo park Friday for an outing.

Miss Nellie McAuliffe is to teach the fifth grade at the Clapp school next term, replacing Miss Mollie Kennedy, resigned. Miss Ella Glennon will take Miss McAuliffe's place at the North Stoughton school.

EVERETT.

It is stated that a tract of land in East Everett near the Revere beach parkway and Everett avenue has been purchased by a corporation which is to erect a shoe factory there during the summer.

Following the refusal of the aldermen to pass an appropriation for a fire alarm system Mayor Bruce will send a letter to the board at its next meeting insisting upon an appropriation of at least $7000 for the purpose.

The city will probably erect a bathhouse at Riverside on the Malden river. There is a location there known as the sandy pool and the city has had an engineer at work surveying the river and surrounding shores. The park commission is back of the plan and will ask the city to purchase the land for bathhouse purposes.

WALTHAM.

The schoolhouse committee of the school board will submit a report on the advisability of the building of a new schoolhouse in the Pond End district, at the meeting of the board July 1.

The board of aldermen will give a hearing on the proposed extension of the Moody street turnout of the Middlesex & Boston Street Railway Company this evening.

Three of the nine applicants who recently took the civil service examination for the position of city milk inspector have been certified to by the civil service commission. They are Dr. Arthur L. Stone, Robert C. Moakley and Clarence F. Clemment.

Miss Josephine Pickering has resigned as teacher of German at the high school.

PEMBROKE.

The Wampatuco Debating Club has elected: President, Miss Ethel Graham; vice-president, James Johnson; secretary, Dorothy LeFurgey; treasurer, Frank Johnson; chairman of program committee, William Hopkins; assistants, Olaf Olson, Corrine Macy; guard, Worthington Bessett; marshal, Earl Pulsifer; librarian, Marion Shepherd.

The graduating exercises at the Pembroke high school will be held Thursday evening. In addition to the usual graduating exercises a cantata will be given under the direction of the supervisor of music, George E. Crafts of Milton.

MALDEN.

Mrs. Joel M. Leonard is to speak before the Woman's Foreign Missionary Society Wednesday afternoon on her travels through the Mediterranean.

Six regular patrolmen were given their third service stripe denoting 15 years' service Monday. They are Patrolmen Bushell, Lewis, Curley, Craven, McLain and Berg.

Members of Beauseant Commandery, Knights Templar, have returned from their annual pilgrimage at Lake Sunapee, N. H. They were entertained by the Nashua and Concord commanderies.

NORWOOD.

Each child who is promoted in the public schools will receive a card stating this fact and signed by the teacher.

QUINCY.

Quincy chapter, O. E. S., had an official inspection in Electra hall Monday evening. Visitors were present from chapters in Boston, Malden, Haverhill, Newburyport, Weymouth and elsewhere.

Manet council, Royal Arcanum, held a strawberry festival in Clan McGregor hall Monday evening.

D. D. G. P. Mrs. Agnes G. Fletcher and suite will make an official visitation to Silsby lodge, Knights and Ladies of Honor of Brockton tonight.

The Sunday schools of the Wollaston Baptist, St. Chrysostom, Congregational, Unitarian and Methodist Episcopal churches will hold a union picnic at Glen Echo lake, Stoughton, Saturday.

WEYMOUTH.

The Men's Club of the Third Universalist church held its annual ladies' night Monday evening. About 150 persons were present.

The Old Colony Association of the Universalist churches, will hold its summer meeting in the Second Universalist church, Jun 29.

Delphi lodge, No. 15, Knights of Pythias, will hold a special service in Castle hall Sunday night.

Steadfast Rebekah lodge, No. 98, I. O. O. F., entertained Independent Rebekah lodge of Brockton Monday.

The Whale Island club is building a new club house at the foot of Norton street.

CHELSEA.

It is understood that the dedication of the new Universalist church will be postponed until fall.

The handiwork of about 300 pupils in manual training, drawing and sewing was exhibited in the hall of the Shurtleff school Monday afternoon.

The exercises of the graduating class of the Shurtleff school will be held in the school hall June 28. A reception and dance will follow the awarding of the diplomas.

An exhibition of the work of the Carter school pupils in manual training, sewing and drawing will be held in the school hall Wednesday.

BEVERLY.

The aldermen have a regular session at city hall this evening and the common council will hold a regular session Thursday evening.

With flags waving, Union Club members will leave Beverly Wednesday morning at 10 o'clock for the country club at Danvers where the annual outing of the club will be held.

Mrs. Willard O. Wylie entertained the Whatsoever circle of King's Daughters Monday afternoon and the social circle met with Mrs. George A. Appleton. Members of the Inasmuch circle of Kings Daughters were guests in the evening of Mrs. Martha Foster.

ROCKLAND.

The Rockland Woman's Club program for 1910-11 will include an address by former Governor Curtis Guild.

The "Just Wright Girls," a club composed of young women employed in the office of the E. T. Wright Company, will hold a dancing party in Grand Army hall June 28.

District Deputy Grand Sachem J. Frank Gardner and suite made an official visit to Wunkatest tribe, I. O. R. M., of Whitman Monday evening.

Hartsuff Woman's Relief Corps will entertain the children in Grand Army hall Wednesday afternoon.

MEDFORD.

The Whitehead chemical plant has been leased by H. A. Miles of this city, who is to enlarge the plant and employ a much larger force.

Castle Mystic, Knights of King Arthur, closed its sessions for the summer with a ladies night, luncheon and entertainment Monday.

The postponed Sunday school picnics will be held Saturday

REPUBLICAN TICKET FOR PENNSYLVANIA IS FIXED BY MR. PENROSE

HARRISBURG, Pa.—With the ways well greased for the launching of a good old-fashioned Penrose ticket at tomorrow's Republican state convention, every delegation arriving here today fell into line for the organization slate. Even Mayor Magee of Pittsburg and his band of anti-Penroseites, with their exploded Knox boom gone, are not expected to throw any sand on the well-oiled machinery.

Unless somebody gets in the way of Leader Boies Penrose, Congressman John K. Tener of Charleroi will be nominated for Governor without a struggle, Charles F. Wright for state treasurer and Henry Houck of Lebanon for secretary of internal affairs. Penrose and his aides are busy today dickering for a man for second place on the ticket.

Joseph R. Grundy of Bucks county was scheduled for Lieutenant-Governor, but he refused and Mr. Penrose is busy finding a substitute that will strengthen the ticket. The names under consideration are Alexander McDowell, Mercer county, chief clerk of the House of Representatives; Frank B. McLane, mayor of Lancaster; Congressman John M. Reynolds of Bedford, and Edgar R. Kiess of Lycoming and Milton W. Lowry of Lackawanna. The general impression, however, is that a dark horse will land the place.

Mr. Tener is on hand today with the statement that he will accept the nomination, if it is offered to him, but he knows nothing about a Penrose slate headed by his name.

Congressman Olmsted got down to work on the platform today. It will indorse the Payne-Aldrich tariff and the administration of President Taft and Governor Stuart.

The state executive committee will meet late this afternoon and select the temporary officers of the convention, which meets tomorrow.

Lieut.-Gov. Robert S. Murphy, who has been working for the gubernatorial nomination, announced after a conference with Mr. Penrose that he had not withdrawn from the fight.

FRANCIS J. WOOD WAIVES HEARING

Francis J. Wood, the Shawmut avenue grocer, who was arrested on a charge of perjury in the Keliher case, by agreement of counsel, waived examination when arraigned before U. S. Commissioner Hayes this morning and was held for the U. S. circuit court grand jury which convenes tomorrow at 10 o'clock. Wood was released on $2000 bail, furnished by David Murphy.

Mrs. Nellie Penn of 396 Northampton street was released by United States Commissioner William H. Hayes in custody of her counsel Edward J. McManus. She will appear before the United States circuit court grand jury Wednesday in connection with the Keliher case. The government contends that Mrs. Penn is the "Mrs. Taylor" referred to during the Keliher trial.

A reward of $200 has been offered by the federal department of justice for the apprehension of Martin J. Walsh, one of the alleged leaders of the faro gang, who is wanted by the government in connection with the recent misapplication of funds of the National City Bank of Cambridge by George W. Coleman.

QUEENSLAND HAS UNDERGROUND SEA

BRISBANE, Q.—When discussing the question of sugar growing in North Queensland, a Presbyterian missionary well acquainted with the Ayr district declared that there was no more fertile place in the state than that part of the country. He pointed out that there was an underground sea of water that could be easily tapped, covering an area of nearly 100,000 acres.

He further pointed out that after the Burdekin river had overflowed its banks, as it did occasionally, a rich deposit, sometimes two or three inches deep, was left on the land. The result is that very good sugar cane crops are obtained, amounting sometimes to as much as 50 tons per acre.

CHILDREN TWICE RESCUED IN FIRE

Christine and Lillian Callahan, aged 4 and 5 years respectively, were twice rescued from their burning home in Cambridge this forenoon. The children became confused by the smoke, fire engines and crowd and went back into the building from which they had just been taken by the firemen.

There are 31 other tenements in the block and when the fire broke out fully 100 people rushed from the structure into the street. The fire is supposed to have been caused by rats and matches. The damage is a little over $1000.

WARSHIPS FOR CHILEAN FETE.

WASHINGTON—The first division of the Pacific fleet, under command of Rear Admiral G. B. Harber will sail from San Francisco Aug. 14 for Valparaiso, Chile, arriving there Sept. 1 to take part in the Chilean centennial celebration.

BEVERLY TAX RATE MAY DROP.

BEVERLY, Mass.—Considerable new valuations in real estate and personal property have been found and it is considered possible that Beverly's tax rate may be lower than last year, when it reached the $15.40 figure.

CHICAGOAN IS ONLY VISITOR OF FORMER PRESIDENT AT HOME

(Continued from Page One.)

customs officials the amount was about $500. A check for $1000 was sent to the collector by a representative of the former President before Colonel Roosevelt arrived, with directions that the duties be paid from this sum. Mr. Roosevelt insisted upon paying duties on all his dutiable belongings.

Mrs. Mary Ledwith, the nurse who dandled Theodore Roosevelt, Jr., Ethel, Kermit, Archibald and Quentin on her knee, is coming back home to stay. She probably will be taken into the family again today.

Mr. Roosevelt's business headquarters hereafter will be on the seventh floor of the United Charities building at Fourth avenue and Twenty-second street. Mr. Roosevelt will work in surroundings very unlike any to which he has ever been accustomed. Typewriters are clattering, telephones are ringing and tongues are wagging continually in the main office. Beyond this room is a smaller one, about which seven editors in seven offices hedge the visitor.

One of these offices is Dr. Lyman Abbott's, and it is there that the weekly editorial conferences are held on Wednesdays, to which Mr. Roosevelt will come in from Oyster Bay each week.

Editor Roosevelt has a suite of three rooms especially engaged for him still further to the rear. On the door appears the legend in big gilt letters: "Office of Theodore Roosevelt."

The rooms themselves, although businesslike in appearance, are furnished with a magnificence unusual for an office building. The main entrance opens into a little hall. Opposite is a room for Mr. Roosevelt's secretary. Next is a room in which visitors will wait.

Finally there is Mr. Roosevelt's own room, large and airy, and fronting on Fourth avenue. The walls are newly covered with bronze burlap. The furniture is of mahogany, and the desk is a reproduction of George Washington's desk at Mt. Vernon. A rich rug of tan, green and dull pink covers the polished parquetry of the floor. Pictures of Washington, Lincoln and a copy of the Declaration of Independence, written large in old English characters, hang upon the bronze burlap.

If it should prove that visitors are too insistent there is an auxiliary exit by which Editor Roosevelt may escape through a hidden hall to the street.

PRINCIPAL TAFT EXPELS JOKERS

WATERTOWN, Conn.—This little town is greatly stirred today following the expulsion from the Taft school Monday by Principal Horace D. Taft, brother of President Taft, of John Garfield, son of former Secretary James R. Garfield, and grandson of former President Garfield, and three companions, for decorating the soldiers' monument here early Monday morning with branches of hemlock, palms, ferns and school and college banners. The other boys were Harry Crocker of San Francisco, Frank Andrews and John Dunham, both of New York.

The soldiers' monument is the pride of Watertown and the residents are incensed at what the young men considered a boyish prank. Garfield was a senior and was to have received his diploma within a few days. The others were juniors. All four have been prominent in school life. Garfield was suspended two years ago when he and some of his classmates were found guilty of hazing.

EQUIPMENT TRUST NOTES PURCHASED

NEW YORK—Negotiations have been closed for the sale to J. P. Morgan & Co. and their associates of about $22,000,000 equipment trust notes of the New York Central lines.

It is understood that a public offering will be made probably tomorrow.

These notes are a part of a $30,000,000 issue which was approved by the public service commission on March 31.

While no official announcement has yet been made on the subject there is reason to believe that a fairly large proportion of the notes will be placed in Europe. It is understood that they will be offered on a basis which is likely to make them attractive to European investors.

Inasmuch as the New York Central agreed with the public service commission that the certificates should not be disposed of at less than 97, it is expected that the offering price will be pretty close to par.

DRAWLESS BRIDGE MEASURE PASSED

WASHINGTON—Representative Washburn called up the McCall bill authorizing the construction of drawless bridges across the Charles river, between Boston and Cambridge, in the House Monday, which was passed under suspension of the rules. Senator Crane has introduced an identical bill at the other end of the capital and Mr. McCall says it will become a law before adjournment.

ALDERMEN CONCEDE A HEARING.

BROCKTON, Mass.—The board of aldermen has conceded the request of City Forester Edward Mottau for a hearing Wednesday evening on the charges of inefficiency brought against him by State Forester Rane, in regard to his work as moth exterminator. Mr. Mottau is a veteran of the civil war.

WELLESLEY COLLEGE HOLDING ITS COMMENCEMENT TODAY

WELLESLEY, Mass.—Commencement exercises are being held at Wellesley College today, where 247 young women will receive the B. A. degree, 6 the M. A. degree and 30 certificates from the department of physical education.

The opening exercises were held in the Houghton memorial chapel. The first feature was an academic procession from ernor Guild was the speaker of the occaernor Guild is the speaker of the occasion. One of the interesting points in every Wellesley commencement is the reading from a Bible which belonged to Philip Melancthon.

Mr. Guild, speaking to the students of the college and their friends, alluded to Professor Bryce's assertion that the American government is not so much a government of the people as a government of public opinion. "Rightly do we honor," said the speaker, "the services of women as well as of men who have given their lives to the instruction of the people. Women vote in but few of the states. They create opinion in all of the states."

He spoke of the message of Governor Clinton of New York in 1820, who rebuked the opposition to his first attempt to promote by government encouragement the education of girls and women. Yet a woman with less zeal than Mary Lyon, the speaker thought, would hardly have succeeded—17 years later—in founding Mt. Holyoke Female Seminary, with its eminently practical curriculum for women. Ten years later Maria Mitchell of Nantucket proved the aptitude of women for the natural branches by winning the medal offered by the King of Denmark for the first discovery of an approaching comet.

Such women, he said, leave behind them something more than seminaries or reputations for scholastic learning. They leave the proof that an American woman, without alienating herself from her own proper sphere of life, may so consecrate her life to learning and to public service that her career may be an inspiration to the men as well as to the women of America.

Dean Ellen F. Pendleton presented the candidates for bachelor of arts degrees, after which Prof. Mary W. Calkins, for the committee on graduate instruction, presented the six candidates for master of arts degrees as follows:

Miss Harriet M. Blake, Miss Alice C. Brown, Miss Gertrude C. Bussey, Miss Annie L. Crawford, Miss Helen S. French and Miss Eleanor D. Wood.

The award of the Billings prize to Miss Alice C. Brown, Wellesley '08, for advanced study in the theory and practise of music, was announced by President Hazard.

The Alice Freeman Palmer fellowship—the highest fellowship within the gift of the college—was awarded for 1910-11 to Miss Laura A. Hibbard.

This evening at 6:30 o'clock the class of 1910 will hold its class banquet at the Hotel Somerset in Boston. Miss Agnes Gilson will act as toastmistress. The former presidents of the class who will be present are Miss Dorothy Richardson of Indianapolis and Miss Hester Davies of Philadelphia.

After the supper the class will return to the college and give its farewell serenade. The alumnae luncheon tomorrow will complete the functions of the Wellesley commencement week.

Since last Friday the college has been entertaining many guests. Instead of the senior play Friday evening, the glee and mandolin clubs' concert was given indoors, and the auditors were loud in their praise of Miss Marjorie Snyder, leader of the Glee Club, and Miss Ruth Blacker, leader of the Mandolin Club. Saturday they were entertained in the new library and in College hall center. In the evening President Hazard gave a reception to the college guests.

Sunday the baccalaureate sermon was given by Dr. Francis Brown of the Union Theological Seminary. Monday the postponed play and senior dance were given.

GROSS DOUBLES IN THREE YEARS

Remarkable Increase in Earnings Is Enjoyed by American Pneumatic Service Company as Shown by Report.

In his remarks to stockholders in the annual report of the American Pneumatic Service Company, President William H. Ames says: The consolidated net surplus earnings, after paying all charges, interest and sinking fund, amounted to $211,841, against $144,959 for the fiscal year ended with March 31, 1909, or an increase of 46 per cent.

This was a remarkable gain, and a large part of it may be traced to economics in operation, for the operating ratio, or the percentage of operating expenses to total gross income and sales, was 75.66 per cent for the 1910 year as compared with 78.47 per cent for the previous fiscal period. This represented in itself a saving of $59,268 of gross profits for net.

The total gross income and sales of all companies in the year ended with last March amounted to $2,109,221, which was an increase of 21.6 per cent over the preceding fiscal period. Total expenses were increased only 17.1 per cent, which left an increase of 37.9 per cent for gross profits. This can be more readily understood in tabular form:

	1909-10.	1908-09.
Gross income and sales.	$2,109,221	$1,734,189
Total cost of sales & ex	1,595,093	1,361,473
Operating ratio, p. ct.	75.66	78.47
Gross profits	514,128	372,216

The above showing is a splendid recommendation of the ability of the present management and in view of the pending developments it is reasonable to expect that the current year will make as favorable a comparison with the 1910 12 months as the latter period did with the preceding one.

A review of last year's gross profits with those of the previous three years shows that gross profits have almost doubled in three years—the gain over 1907 being approximately 94 per cent—while the surplus was increased 117.5 per cent.

Fiscal year.	Gross profits.	Increase.	Surplus.
1910	$514,128	$141,412	$211,841
1909	372,716	34,879	144,959
1908	337,837	73,412	133,846
1907	264,425	.....	97,153
P. c. inc. 3 years	94.3	.....	117.5

The consolidated surplus of $211,831, as mentioned above, equaled 14 per cent on the $1,500,000 7 per cent first preferred stock issued in March; but to this should be added certain expenses of $94,772 of the previous year, among them legal charges, which equals 6 per cent on the new preferred stock outstanding, making total earnings of 20 per cent on that issue.

If a full year's dividends of $105,000 is deducted from the actual earnings of $306,613, the earnings for the $6,328,850 second preferred stock amounts to $1.50 per share, or about 3 per cent.

MISS COOLIDGE TO MARRY.

The marriage of Miss Julia Coolidge, daughter of J. Randolph Coolidge, Jr., of Longwood to Henry Howe Richards of Gardiner, Me., will take place late this afternoon at Kings chapel. The Rev. Howard N. Brown, pastor of Kings chapel, will officiate. There will be a reception to friends at the Coolidge home in Longwood.

PLACED ON LICENSE BOARD.

TAUNTON, Mass.—Thomas F. Corr this morning was appointed a member of the license commission for three years by Mayor William S. Woods, to fill the place caused by the expiration of the term of Charles G. Washburn.

ALLIS-CHALMERS PROSPEROUS YEAR

Company's Business Has Steadily Increased, Large Number of Small Orders an Important Feature.

Allis-Chalmers concludes its fiscal year the last of this month and indications at the moment are that both gross sales and net profits will run considerably ahead of the 1909 year, when profits from operation of $1,809,009 were shown, and a balance, after charges, depreciation and sinking funds, of but $135,432.

The company's business has continued to increase not only since January, but since the fiscal year began, July 1, 1909. The monthly volume of orders booked has exceeded the corresponding months for the three previous years and their increases have continued until last month. The company's bookings proved the largest with two exceptions in its history and ran at the rate of $25,000,000 per annum.

In 1909 Allis-Chalmers took orders for 165,000 horsepower of steam turbines, and this total will certainly be exceeded in 1910.

One marked feature of the company's sales for the past 11 months has been the multiplicity of small orders calling for early delivery. For this reason the company has been able to realize a rapid increase in output and the works have been able to show a continuity of operation that was not possible last year.

At the moment the number of workmen on the pay rolls is the largest in the company's history. Of course, the large number of small orders and comparative absence of big contract work have enabled the company to use its working capital to much better advantage than in any former year.

OCEAN LINER CUT FREIGHT RATES

PHILADELPHIA—As the result of a heavy cut in freight rates by the American-Hawaiian line, which controls the Tehuantepec-isthmus route between San Francisco, the Hawaiian islands and Philadelphia and New York, a rate war is now being waged between that line and the Clipper line, which was established about a year ago between this port, New York and San Francisco.

The American-Hawaiian line had been charging an average fright rate of $9 a ton until the establishment of the new line, which asked $7.

With the increase of business the Clipper line sought to charter the steamships J. L. Luckenbach and Lyra to add to their fleet of sailing vessels, but they were outbid by the American-Hawaiian line, which obtained the two ships and has placed them in the direct service via the straits of Magellan, cutting the freight rate to $5.50 or $6 per ton.

ISLAND MOVED BY RAILROAD LINE

PITTSBURG, Pa.—Calypso's island has been moved from the bed of the Lehigh river to South Bethlehem, Pa. It was dredged out of the middle of the Lehigh river with a steam shovel by the engineering corps of the Lehigh Valley railroad and used to fill in an arc-like curve that the right bank of the river makes just west of South Bethlehem. The object of this was to straighten out a kink in the road and to secure ample space for its four tracks and sidings.

One hundred and twenty-five thousand cubic yards of dirt and stone had to be dug out to move the island.

PRESIDENT HADLEY OF YALE PRESENTS HIS ANNUAL REPORT

(Continued from Page One.)

gifts of the past year—Alfred G. Vanderbilt's $200,00, J. P. Morgan's $100,000, $500,000 from William D. and Henry T. Sloane, and $250,000 from G. G. and W. Smith Mason.

Throughout this forenoon the alumni balloted for a new member of the Yale corporation.

This afternoon the annual parade of the reunion classes in costume takes place, the Yale-Harvard ball game following the parade.

Class suppers will bring most of the old graduates together for the evening, while all the unclassed, those who have no reunions, will meet together as "the class of 1492" for songs and fun generally.

The formal graduation exercises and the granting of honorary degrees to well known men comes on Wednesday.

Monday was class day, anniversary exercises of the different departments and class day exercises in the academic and Sheffield school departments being held, with Sheff exercises in the morning and all the others in the afternoon.

At the fifth annual meeting of the alumni advisory board the following officers were elected: Henry T. Rogers of Denver, Col., chairman; Edward J. Phelps of Chicago, corresponding secretary; Henry T. Rogers and Thomas Thacher of New York city, James J. Flanders of Milwaukee, John Perrin of Indianapolis, George X. McLanahan of Washington, D. C., E. J. Phelps and Frederick N. Judson of St. Louis and Frank L. Bigelow of New Haven, executive committee.

SULTAN IS MUCH INTERESTED IN COTTON GROWING

WASHINGTON—On invitation of the Sultan, Consul Charles K. Moser of Aden recently visited Lahej, the capital of Abdali, a southern Arabian country. The portion of his report directly concerning the United States is as follows:

Lahej, the capital of Abdali, 28 miles due north from Aden, 18 miles of the journey being through the desert, which was accomplished by camel train, accompanied by the Sultan, is a city of 12,000 inhabitants, clustered about the palace and well hidden in palm trees. It lies in the direct and only route from Aden to Tais, Sanaa, and the interior, and every caravan that passes must pay toll to the Sultan. The Abdali territory is about 150 miles in length by 100 miles in width, and has a population of 60,000, of which one half are centered about Lahej.

The Sultan is anxious to grow cotton and has recently endeavored to arrange with the British residents at Aden for the construction of an irrigating plant to supply water to at least 10,000 acres of cotton land. He is greatly interested in American cotton, and anxious to experiment in its production on his land. He wants all literature on the subject of cotton; he also wants catalogues containing cuts and prices of American agricultural implements of all kinds. The Sultan's young nephew has a map of the United States hanging on his wall, which he seems to have studied thoroughly. He asked me an infinite number of questions about American machinery and American inventions. A large American gramaphone and a modern automatic pistol have well advertised our mechanical implements to him.

Through an interpreter the Sultan spoke earnestly of the future of his tribe and his eagerness to advance its interests. He said, in part:

"The world is changing and we must change, too, or we shall not survive. My people are poor; they have no roads; they do not know things in the world. But when they do know they will change. If some one would come and teach them they will be glad. It is no use for them to buy seeds, for they know not how to grow the crops; why should they buy your implements of agriculture when they know not how to use them? But if some man should come to sell us seeds and farming tools, and stop a while and teach us how to use them, we would make him our brother. It is my ambition to have one man come to teach English to my children, and another man come to teach my people how to make their crops grow. Then will our land be like a garden."

Although it may be doubted whether the Abdali are sufficiently advanced to make use of the larger and most modern types of American farm machinery, a limited number of hoes, rakes, planting machines, cultivators, harrows, plows, etc., of the simpler patterns, might be gradually introduced, but there seems to be here for a future for agricultural development, and American manufacturers should be prepared to take advantage thereof, for the fame of American machinery is well recognized among these southern tribes.

There are no English schools in Lahej, although there are plenty of Arabic schools, and the Sultan is considering about securing a graduate from the American college at Beirut to become superintendent of instruction for all his people.

MACHINE TO PICK COTTON IS SHOWN IN BOSTON TODAY

Latest Product of American Inventiveness Given Successful Exhibition of How It Operates.

A practical cotton-picking motor machine, doing the work, it is claimed, of at least 60 negroes a day at the small cost of $7 per diem, and which ultimately, it is predicted, will revolutionize the cotton industry of this country, is the latest production of American inventiveness.

The machine, which was exhibited today at 18 Columbus avenue, resembles in size and shape the present-day motor road rollers, weighs 3000 pounds, has an average speed of three miles an hour, requires but one man and a boy to operate, and in a day of 10 hours, it is declared, will pick at least 7000 pounds of cotton.

The machine can be sent along the cotton fields as often as may be necessary. It is driven by a 30-horsepower engine. Inside, well toward the front, are 48 perpendicular rotary pillars, literally bristling with short steel spindles, which, making 1500 revolutions a minute, extract the ripe cotton from the plant, and when full send the small balls of cotton along the band into the bags at the rear of the machine.

Two more exhibitions will be given, Thursday and Friday, at 11 a. m. each day, at the same, place, 18 Columbus avenue.

OWNERSHIP BY CITY OF GAS PLANT MADE ISSUE AT HAVERHILL

HAVERHILL—Former Mayor Parkman B. Flanders presented petitions signed by 207 citizens to the municipal council Monday asking for delay in action upon the agreement with the Haverhill Gaslight Company and requesting that the voters be allowed to decide the question of municipal ownership.

The council deferred action until Thursday evening.

The municipal council recently decided by a vote of 5 to 1 to abandon the municipal ownership proposition as far as the gas company is concerned, owing to the offer of the company to reduce its price from $1 to 90 cents, this rate to be retroactive and dating from July 1, 1909. The company also agreed to reduce the price to 85 cents July 1, 1911, and to 80 cents when the consumption of gas aggregated 425,000,000 cubic feet. The offer was conditional upon the municipal council approving a new franchise for the company and abolishing municipal ownership plans.

The acceptance of the offer was agreed upon over a month ago and since then counsel have been preparing the agreement and franchise. The municipal council in the meanwhile has a second time voted for municipal ownership of the plant of the Haverhill Electric Company, the voters to decide the latter question at the next city election.

CONTINUE LYMAN SCHOOL HEARING

The hearing before the legislative committee investigating the Lyman School for Boys was continued today at the State House. The first witness today was Trustee Lamb of the school. He said that he did not believe in corporal punishment, except in the most extreme cases, and said that he felt that the discipline of the school could be much improved if chaplains were provided. Of course this would necessitate providing a chaplain for each denomination represented in the school, but he felt that this would be the most effective method of improving the discipline.

A dispute arose this morning between Atty. P. H. Kelley and the investigating committee. Mr. Kelley was told that unless he gave up the decided stand he had taken the board would have to leave the room.

POWERS TO URGE LOAN RATIFYING

PARIS—Great Britain has asked France, America and Germany to present an identical note to China for the immediate ratification of the Hankow loan agreement.

WOMAN ENDS HER OWN LIFE.

NEW YORK—The coroner returned a verdict of suicide in the case of Mrs. M. A. Hawes of Bridgeport, Conn., who was found dead in bed in the Union hotel today. A son of Mrs. Hawes identified her. He said when his mother left home she carried a handbag in which was $5000 worth of jewelry and valuable papers. The police are looking for the jewelry.

BRATTLEBORO MEMORIAL WINDOW

BRATTLEBORO, Vt.—Announcement is made that the memorial window placed in the First Baptist church in memory of ex-Gov. Levi K. Fuller by his widow, Mrs. Abby E. Fuller, will be unveiled Sunday morning.

ORDER TO BUILD GIANT LOCK.

WASHINGTON—The contract for the giant lock of the Panama canal was awarded Monday to the McClintock-Marshall Company of Pittsburg at their bid of $5,374,474.

PRESIDENT CANCELS TRIP TO YALE TO AID POSTAL BANKS BILL

(Continued from Page One.)

by Chairman Foss of the naval affairs committee.

Besides the construction of two battleships, to cost, exclusive of armor and armament, not exceeding $6,000,000 each, the bill provides for six torpedo boat destroyers of the highest practicable speed, and cost not to exceed $750,000 each and appropriates $445,000 for the purchase of torpedo boats with their vitals below the normal load water-line. The report also provides for one fleet collier on the Pacific coast.

Secretary Meyer is given authority to abolish the bureau of equipment in the navy department and distribute the work of that bureau among other existing bureaus. Authority is given for one year and is intended as a test of the secretary's reorganization scheme.

This Congress Breaks Appropriations Record

WASHINGTON — The appropriations made by Congress at this session are the largest in the history of the country, reaching $1,060,000,000, as compared with $1,044,000,000 last year.

The House remained in session until 1 o'clock this morning, when, amid noisy scenes, the public buildings bill, carrying $20,000,000, was passed with only five Democratic votes recorded against it. They were cast by Messrs. Sims (Tenn.), Sulzer (N. Y.), Fitzgerald (N. Y.), Sabath (Ill.) and Kerby (Ind.).

The increase of nearly $40,000,000 in the expenditures this year is due to the fact that two great "pork barrels" of legislation were distributed among the hungry statesmen. They were the rivers and harbors bill and the House buildings bill. In the past it has been customary to open these barrels on alternate years, but this year the congressmen wanted a feast of all that the legislative table afforded. The rivers and harbors bill, carrying about $50,000,000, has been awaiting the President's signature for some time. It has been reported that he has thus far refrained from signing it to see how Congress acted in the closing days.

There has been a saving this year of about $30,000,000 in ordinary appropriations, but owing to the opening of the two "pork barrels" the same year, the grand total of the appropriations is unprecedented.

All Are Claiming Credit of Railroad Bill Victory

WASHINGTON—It all depends on the point of view. President Taft says he did it; the regular Republicans insist the credit belongs to them; the combined Democrats and insurgents smile and declare it was all their victory.

The railroad law has many sponsors since yesterday's semi-official statement that the administration deserves credit for most of the legislation of the present session of Congress. The claim of the President is strongly indorsed by the regulars, and this has displeased many of the insurgents.

Senator La Follette claims that 19 independent changes were made in the bill by the insurgents, while the provisions most eagerly desired by the railroads and the regulars have been eliminated. Other progressives declare all the President got out of the bill was the commerce court and that the powers of that body were merely curtailed from the original plans.

It is the same with other legislation. President Taft admittedly got what he wanted when he got the naval increase. The statehood bill the President and regulars say they wanted. Progressives and Democrats deny. The Taft conservation measures—the withdrawal and agricultural coal lands bill—were equally pleasing to the regulars and insurgents and the progressives insist they should have all the credit for the bill permitting the issuance of government bonds to help the reclamation service.

The increased power and liberal appropriation given the tariff board are regarded with satisfaction by the progressives but they claim they are responsible for this legislation.

Wall Street Suspects Roosevelt Finger in Pie

NEW YORK—Wall street was disturbed today at the announcement that President Taft was not going to New Haven to take part in the commencement, but was going to stay in Washington and compel the passage of the postal savings bank bill, one measure which Wall street thoroughly detests. It is likely that the postal savings bank bill when passed will contain a clause whereby most of the money will be kept in the localities where it is deposited. This is what Wall street dreads and what it believed would not happen in Washington.

There was but one reason for Mr. Taft's move in the minds of the big men in the financial center. It is the first evidence, from their standpoint, that former President Roosevelt is again a factor in American politics. They argue that this stubborness on the part of President Taft indicates that he had been advised by Mr. Roosevelt, that the only way to get results in Washington was to show Congress that the President was master of the situation.

THE THEATRICAL WORLD

AT BOSTON THEATERS.

"The Mikado."

The summer season of light opera at the Castle Square theater began Monday evening with a performance of Gilbert and Sullivan's classic operetta, "The Mikado." The cast:

The Mikado ..... George Hassell
Nanki Poo ..... Harry Davies
Ko Ko ..... Donald Meek
Pooh Bah ..... George Crampton
Pish Tush ..... Clarence Chute
Nee Ban ..... Al Roberts
Yum Yum ..... Ethel Balch
Pitti Sing ..... Marie Loring
Peep Boo ..... Lolo Villiers
Katisha ..... Vera Roberts

A houseful of spectators were pleased to a state of contentment by the spirited performance of this graceful, tuneful and funny light opera. The wit is unfailingly amusing, no matter how often we have heard the lamentations of Pooh Bah for his protoplasmal ancestry or heard him consent with unctuous reluctance to having his family pride grossly insulted by a bribe. One never tires of laughing at the political and sentimental dilemmas of Ko Ko. Then there is the charming music, always Japanese in color, lovely in melody and accurately harmonized to the mood of song and situation. How insinuating the lilt of "The Flowers that Bloom in the Spring" and "Three Little Maids from School," and how impressive the dignified entrance music for the Mikado.

But all of this is a story now 25 years old, while we have one to tell of yesterday of a performance in which the historic charm was presented by singers and comedians of talent, an exceptionally well drilled and unobtrusive chorus, elaborate scenery and a good orchestra.

Harry Davies sang Nanki Poo in a manner pleasing to his admirers, being in his best voice. Miss Ethel Balch showed the results of long experience in her well poised performance of Yum Yum. Her singing was good and her characterization filled with many pretty little tricks of Japanese expression pleasant to see. We doubt, however, if all her auditors enjoyed the piercing top note with which she punctuated the end of Ko Ko's verses of "The Flowers that Bloom in the Spring." The Misses Loring and Villiers were agreeable in voice and manner as the other little maids.

Donald Meek as Koko and Mr. Hassell as the Mikado performed in their characteristic manner. Both are better actors than one expects to see in operetta and Mr. Hassell has the lesser need to be modest about his singing powers. Mr. Meek was funny when his acting ability had full play, as in the proposal to Katisha and in the recital of the famous "Tit Willow" song. Mr. Crampton's Pooh Bah was competent.

Miss Vera Roberts as Katisha gave the finest performance, both on the lyric and dramatic side. Her simulation of malice never overstepped operatic bounds and she never allowed the sinister element to make her arias tuneless. Mr. Chute's Pish Tush was excellent and Mr. Roberts was a comical Nee Ban.

* * *

"St. Elmo."

Old acquaintances were renewed across the footlights by the audience and members of the Lindsay Morison Stock Company at the opening of the summer season Monday night at the American Music hall, where "St. Elmo," a four-act southern drama, was presented. Baskets and huge bouquets of flowers were passed to Mr. Melrose, Miss Sanders, Mr. Hasson, Miss Coghlan, Miss Morison and others in the cast, and brief speeches of appreciation were made by the players and by the manager, Mr. Morison. The cast:

St. Elmo Murray ..... Wilson Melrose
Allan Hammond ..... William J. Hasson
Van Jiggins ..... Richard Pitman
Gordon Leigh ..... S. T. Klawens
Doctor Harding ..... Edward F. Nannery
Murry Hammond ..... L. Whiteside
Aaron Aunt ..... Louis Thiel
Edna Earle ..... Rosalind Coghlan
Agnes Hammond ..... Katherin Clinton
Gertrude Hammond ..... Mary Sanders

Numerous love episodes, tragedy, flashes of comedy, intrigue, atonement and final triumph in the principal love affair rapidly weave the fabric of the play that has a strong leaven of righteousness and strength in the Rev. Allan Hammond who is described as one of "nature's noble men." Wilson Melrose in the leading role of St. Elmo is the same graceful and heroic lover of old. He carried the part of the master of the Tennessee estate where the scene of the plot is laid to the complete satisfaction of his admirers.

The first act brings St. Elmo face to face with his former comrade, the son of the village minister, Murry Hammond, who has returned with the sweetheart of St. Elmo as his wife. The fatal duel that follows is witnessed by the granddaughter of the mountain blacksmith who afterwards becomes the ward of St. Elmo's mother and St. Elmo's sweetheart. Despite her love for him she tries to convince herself that his past reckless living and actions make him impossible as a husband.

The machinations of Agnes Hammond, Gordon Leigh and Dr. Harding are insidious, but prove futile, and after St. Elmo adopts the cloth as his profession he is eventually reunited with Edna as a reward.

Miss Coghlan as Edna Park was cordially received. Her portrayal of the part was sweet and charming while in the dramatic climax she responded splendidly. Miss Mary Sanders made the ingenuous younger sister Gertrude most engaging. Her spontaneity and dissimulation contributed much gaiety to the evening and evidenced the fact that she still fully possesses her corner in the hearts of her many friends in Boston. The balance of the cast were all satisfying in their roles. Announcement was made that Theodore Friebus will soon join the company.

"The Colleen Bawn."

Miss Charlotte Hunt's stock company presented Dion Boucicault's drama, "The Colleen Bawn," at the Majestic theater Monday with this cast:

Myles Na Coppaleen ..... Richard Buhler
Hardress Cregan ..... James S. Barrett
Danny Mann ..... Harry Brooks
Kyrle Daly ..... John Dunton
Father Tom ..... William Balfour
Mr. Corrigan ..... Charles Stevens
Corporal ..... Albert Hickey
Ann Chute ..... Olive Rea Temple
Mrs. Cregan ..... Eleanor Brownell
Sheelah Mann ..... Florence Hale
Eily O'Connor ..... Charlotte Hunt

The story of "The Colleen Bawn," with its romantic Irish strain sounds particularly pleasing to a stock company audience, and Miss Hunt and her players in this performance have added one more to their list of successes.

In this play Miss Hunt, though enacting the leading role, has comparatively little strong work to do. As Eily O'Connor she was entrancing as long as the story allowed her to run free of the snags and snarls that beset the herone.

Her support was good, although in one or two spots the cast was rather weak. Mr. Buhler gracefully entered that inevitable stage in the life of a stock company leading man when he is compelled for one whole week to rescue the heroine by swinging on a rope from a ledge to the water. He did this effectively and probably was not aware that he seemed to stand for a moment on the water's surface before he was submerged.

Harry Brooks made a sinister figure of Danny Mann, being particularly strong at the finish of this troublesome boy. Miss Temple made Ann Chute an attractive figure and Miss Brownell gave a dramatic intensity to Sheelah. The others performed effectively. Scenery was good and the costuming was brilliant.

* * *

Keith's.

Miss Lillian Lawrence, who gained many friends in Boston through her years of performances here as leading woman in stock, is the chief new feature of the bill at Keith's this week, appearing in a one-act comedy which gives full play to her powers as a comedienne. Her supporting company is good. At the close of the playlet Miss Lawrence received floral offerings.

Ralph Smalley, another Boston favorite, pleased with his masterly playing of the 'cello. The Howards gave their familiar humorous skit to the amusement of their hearers, and Miss Ray Cox, "the girl from Dixie," entertained with songs and stories.

Madame Chung, now in her third week in the elaborate Chinese production by Miss Loie Fuller, pleased the audience greatly with scenes of Chinese custom interspersed with Miss Fuller's characteristic dancing interludes by pupils and by Mlle. Octavia, who makes her first appearance here this week. George Auger and company gave the familiar playlet called "Jack the Giant Killer," to the pleasure of children and adults. A moving picture view of Colonel Roosevelt's reception in New York will be shown for the first time today, it is promised.

* * *

Shubert Reopens Next Monday.

Boston is to have a "New York summer show" at the Shubert theater, beginning next Monday, when the Messrs. Shubert will present their new review "Up and Down Broadway," with Eddie Foy and Miss Emma Carus. "Up and Down Broadway" is for the Casino theater, New York, where it will go after the Boston run. It is by Edgar Smith, with music by Jerome and Schwartz. The new review has eight scenes and the chorus is a feature. Among the principals one of the most interesting is Gussie Holl, the German imitator, who will make her first appearance in America.

* * *

Other Announcements.

A dramatic version of Barrie's "The Little Minister" will be the bill at the Majestic next week.

"Rip Van Winkle," an opera by the composer of "The Chines of Normandy," will be sung next week at the Castle Square theater.

"The Christian," Hall Caine's popular play, will be the attraction next week at the American Music hall.

The Colonial theater will reopen for its new season Monday, Aug. 1, with "Three Million Dollars," a new musical comedy, with book by Edgar Allan Woolf, lyrics by David Kempner and music by Anatol Friedland, which Charles Marks will produce with a strong cast, including Juliet, Louis A. Simon, May Boley and Mark Smith.

HERE AND THERE.

Richard Bennet is about to begin an engagement as leading man with a stock company in Los Angeles. While there he will appear in the title role of a new play called "The Country Boy," by Edgar Selwyn. Mr. Bennett may be starred in this play next season.

James K. Hackett is appearing on the Pacific coast in a double bill of "Monsieur Beaucaire," followed by a one-act play made from "Les Miserables" and called "The Bishop's Candlesticks."

Denman Thompson hopes to have one more trip over the vaudeville circuit before he retires permanently to his New Hampshire home. If he does act in the two-a-day houses next season he will devote at least a part of his performances to a playlet written by Frank Ferguson of this city and called "Forest Farm Folks."

NEW YORK NOTES.

Corse Payton is having a successful season with his stock company at the Academy of Music. This week the bill is "The Heart of Maryland."

Charles Frohman still promises the low priced theater on New York's east side, according to cable despatches received here and published Sunday.

CHICAGO NOTES.

The opening attractions for the new theatrical season are now fairly well settled. Powers' will have one of the Frohman stars, possibly Miss Billy Burke, in W. Somerset Maugham's "Mrs. Dot," which has been a late spring offering in New York. The Olympic, whenever "The Fortune Hunter" is sent out on its western tour in September or October, will have the metropolitan premier of "Get-Rich-Quick Wallingford," by Winchell Smith and "The Chocolate Soldier" will come either to the Lyric or the Garrick for a long engagement. George W. Lederer has at least three new plays in preparation, one of which will follow "Madame Sherry" at the Colonial. It is possible that William A. Brady will bring out his "Balkan Princess," the big London musical comedy he has secured, at the Grand. "The Dollar Princess," with Donald Brian, Miss Valli Valli, Miss Adrienne Anguarde and Will West, will open in September at the Illinois and run throughout the fall. "The Trail of the Lonesome Pine," a dramatization of John Fox's novel, will be produced by Norris & Delamater at the Whitney Opera house as the successor to "My Cinderella Girl" in September. If the LaSalle theater falls finally into the hands of Harry Askin he will produce there a new musical play early in the fall. The Studebaker probably will get the first long engagement of Miss Elsie Janis in "The Slim Princess," the new musical play which Henry Blossom has made from George Ade's story, and it will be succeeded on Oct. 31 by Mme. Sarah Bernhard, who will inaugurate her American tour in Chicago.—Chicago Post.

A PICTURE OF MAETERLINCK.

A London interviewer gives this pen picture of Maurice Maeterlinck:

"For an hour the greater of our younger European masters, the poet and philosopher who has won the heart and stirred the intellect of a world-wide audience, talked upon many subjects with that simplicitly and modesty and ease which are characteristic of all distinguished minds. He is a man who never talks for effect, never seeks to create an impression. In his strong, sturdy Flemish features there is a solidity which disdains any kind of 'posing.' Out of his sympathetic, kindly eyes there shines perfect sincerity. Like all true mystics, he is straightforward and direct of speech. Like all great artists, he much prefers letting his work speak for him to talking about himself.

"Talking of 'The Blue Bird,' the playwright said with a sigh: 'Yes, it is quite true that 52 companies are playing the piece in Russia. It has become so popular that the newspapers speak of "The Blue Bird craze." Why has it not been done in Paris? Ah!' he shrugs his broad shoulders. 'In Paris nowadays they do not care for simple things. They must have the wife, the husband, the lover, always that. Their palates must be tickled by highly seasoned dishes. This "Blue Bird" of mine is just a fantasy, a fairy tale. We all seek happiness, do we not? Well, "The Blue Bird" is happiness—the bird that is never caught. Quite simple, just a story for children—of all ages. Some people see mystic meanings in it, but I—I seen none. It was a distraction, a holiday task.'"

LUNCHEON BY ROUGH RIDERS ON THURSDAY FOR THEIR COLONEL

NEW YORK—Thursday noon the Rough Riders will give a luncheon at the Harvard Club, at which Colonel Roosevelt will be the guest of honor. While in town the regiment is holding a reunion, the first in several years. There will be a campfire, trips to West Point, Coney island, the forts and other points of interest, and the members will be entertained at several theaters.

Some of the Rough Riders in town are given below:

Col. Alexander O. Brodie, U. S. A. and former Governor of Arizona; Capt. George Curry, former Governor of New Mexico; Maj. W. H. H. Lewellyn of New Mexico, Capt. James B. McClintock and Lieut. George B. Wilcox of Arizona; Capt. S. A. McGinnis and Lon D. Muxlow of Oklahoma, Gen. Sherman M. Bell, adjutant-general of Colorado; Lieut. Samuel Noyes, U. S. A.; Capt. Orland C. Palmer, U. S. A.; Capt. Beauregard Weber, U. S. A.; Maj. George M. Dunn, U. S. A.; Lieut. Ode C. Nichols, U. S. A.; Lieut. William R. Taylor, U. S. A.; Lieut. Gordon Johnson, U. S. A.; Lieut. Martin L. Crimmins, U. S. A.; Capt. Campbell E. Babcock, U. S. A.; Capt. Thomas Lynning, Texas Ranger; Maj. Micah H. Jenkins, South Carolina; Capt. Joseph L. B. Alexander of Arizona, Ben Daniels, marshal of Arizona; Maj. Henry B. Hersey, U. S. A. and aviator; Chaplain Henry A. Brown, U. S. A., chaplain of the Rough Riders; Charles E. Hunter of Oklahoma.

Col. Edwin Emerson and Richard Harding Davis, war correspondents; Henry P. Fletcher, minister to Chili; Hoffman Philip, minister to Rio de Janeiro; Mason Mitchell, consul to China; Craig Wadsworth, first secretary legation, London; William A. Larned and Robert D. Wrenn, tennis champions; Lieut. David M. Goodrich and Lieut. John C. Greenway, noted football players.

Lieut. Horace K. Devereaux, Dr. Henry H Thorp, Capt. Halliott Borrowe, Joseph S. Stevens, Maxwell Norman, Guy Murchie, Buxton Grigsby and Elliott Cowdin, noted polo players.

Airship Line Starts Tomorrow

Passenger list of Deutschland for first trip has mostly been invited.

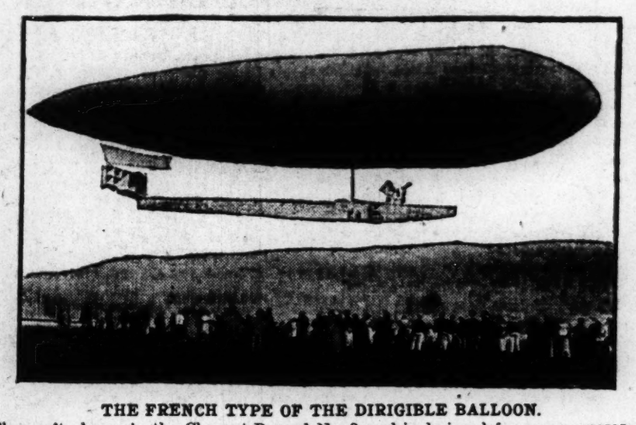

THE FRENCH TYPE OF THE DIRIGIBLE BALLOON.
The craft shown is the Clement-Bayard No. 2, and is designed for war purposes. It is not so rigid as the German type which does not taper gradually to a point, but is of uniform size through the central portion.

FRIEDRICHSHAFEN, Germany—Preparations are completed for the first voyage in history of an air liner tomorrow, when the first passenger airship, the Deutschland, will leave here on her maiden trip to Stuttgart, Mannheim, Cologne and Dusseldorf. All that remains to be done is the provisioning and the filling of the huge envelope with gas tonight.

There will be a full complement of passengers. In fact, the passenger capacity of the air-liner could be filled many times over from the requests that have come to the officers of the company which has first entered the field of practical aerial navigation, but for the epoch-making voyage accommodations can be found only for those who have been selected either as guests of honor or who made applications for reservations some weeks ago.

The schedule of the air-liner, like that of the ships of the sea, will be subject at all times to conditions. The time of the first voyage will fix the running time of the airship. There will be no attempt to make a speed record on this trip, but later the speed may be increased as the engines are tried out and the pilots become more certain in their mastery of the craft. Thirty-three miles an hour is the calculated mean speed of the Deutschland.

It is expected that large crowds will welcome the air-liner at the cities included in her schedule of stops, and that the initial voyage will be witnessed by many thousands along the route.

Aero Club Selects Site for International Meet

NEW YORK—A contract has been made between the Aero Club of America, as a member of the International Aeronautical Federation, and the Garden City Estates Company whereby the Aero Club leased two square miles of the company's land for the international aviation meet next fall. The site selected is two miles long and one mile wide, just east of the aviation field that is at present being used at Garden City by Messrs. Hamilton, Baldwin, Seymour, Harmon and others.

It is planned to erect a grandstand capable of seating 40,000 persons on the north side of the international aviation field, and a board fence 15 feet high will be erected on the four sides of the field. This will probably be the longest fence of its kind ever built, as it will measure slightly more than six miles in circumference when completed.

Aero Club Pact Canceled With Wrights as to Meets

NEW YORK—Formal announcement was made Monday by the Aero Club of America that the vacating of the preliminary injunction obtained by the Wright brothers against Glenn H. Curtiss and Louis Paulhan had vitiated the agreement between the club and the Wright Company governing the sanctioning of aviation meets.

The agreement provided that the club would sanction only meets licensed by the Wrights upon satisfactory arrangements with the promoters. The club warns aviators and promoters that the recent court ruling is not final and that the Wrights are free to bring suit against all participants in meets for alleged infringement of their patents.

It was due in a great measure to the unwillingness of aviators through the United States to pay tribute to the Wrights that the American Aeronautical Association was founded a few weeks ago to hold meets independently of the Aero Club or the Wrights, but the change of front of the parent association may make such action unnecessary. The association is to meet here Wednesday.

Exhibition of Practical Arts

Three years' work of pupils of the girls' school in the Dorchester district is shown to the public.

SCENE IN GIRLS' HIGH SCHOOL OF PRACTICAL ARTS.
Pupils shown in the picture are members of the sewing class, one of the domestic and industrial departments in the course of studies.

THREE years' work of the pupils of the girls' high school of practical arts in the domestic and industrial departments is on exhibition today between the hours of 10 a. m. and 5 p. m. in the school building on Meeting House Hill, Dorchester. The display of the work is bigger and more complete this year than ever before and it is expected that hundreds of parents and friends will take advantage of the opportunity to see the evidence of a practical education.

Principal Herbert S. Weaver is anxious to have those unacquainted with the methods and aims of this new but growing center of industrial training become familiar with the work being carried on.

The school has been running but three years and as the full prescribed course is a fouryear one there will be no commencement exercises until next June. The academic instruction, which includes courses in English, general history, including special instruction in industrial history, French, German, algebra, chemistry, physics and household accounts, is compulsory, the only elective being the option in the two modern foreign languages taught.

The department of practical housekeeping maintains an apartment near the school where all the daily routine incident to the running of a home is carried out by different relays of girls during the school year. Here the girls are taught washing, ironing, sweeping, dusting, the proper care of silver and brasses, and cooking, from the preparation of a simple breakfast to the serving of an elaborate six-course lunch.

This house is under the direction of Miss A. L. Bennett, who is at the head of the industrial household course of the school. From time to time the students have held small luncheons for different persons interested in the school.

MAYOR TO INQUIRE INTO MILK LAWS

Senator George Tinkham will receive a letter from Mayor Fitzgerald today in reply to his of last week in which he commented on the milk conditions in this city. The letter in part says:

"I regret, with you, that 'the Massachusetts Legislature has neglectfully prorogued without passing any bill, permissive or mandatory, to immediately improve the quality and character of milk coming daily into Boston.' I will at once communicate with Corporation Counsel Babson with a view to ascertaining definitely the powers of the board of health under existing circumstances."

USES AUTO FOR RURAL DELIVERY.

CASTINE, Me.—Mr. Cunningham, rural free delivery carrier in Castine, has begun his use of a roadster in which to cover his route, and finds that he saves three hours a day compared with his best time with a horse, and the expense is practically the same, as he was obliged to keep two horses the year round.

In the Realms of Music

JULES FALK'S VIOLIN.

NEW YORK—Jules Falk, whose violin playing has charmed many American audiences this season, departs the last week of June for Europe, where he will make several appearances during the summer. He already has won a reputation abroad, having performed at various courts of Europe. On one occasion he played a concert before King Edward VII.

Mr. Falk is one of the few violinists whose good fortune it is to possess a genuine Stradivarius instrument, which not only is one of the finest of its make, but which also has a romantic history covering two centuries. Dr. Julius Levin, the Paris correspondent of the Berlin Borsen Courier, in an article headed "Renowned Stringed Instruments," speaks of Mr. Falk's violin as one of the greatest and most beautiful extant. The instrument was taken to Paris by Tarisio from the collection of the Countess Cozzio di Salabue and ceded to J. B. Villaume. From M. Villaume it went to General Maillot, after which it again returned to M. Villaume. Later the violin was sold to Aime Rehfous of Geneva. After several changes of ownership it passed into the hands of Marcel Herwegh of Paris, son of the celebrated German author, George Herwegh, who in January of 1907 sold it to Jules Falk, its present owner, for f.45,000, approximately $9000.

(Photo copyrighted by Elias Goldensky, Philadelphia.)
JULES FALK.
This noted violinist possesses a beautiful instrument made by one of the old masters.

PASSING OF THE SERENADE.

In recalling the serenade of the Philharmonic Society to Mlle. Nilsson, I am reminded of a custom now fallen into desuetude, but which at the time I speak of (1870) was a favorite method of bestowing a marked compliment upon any one whom you wished particularly to honor, says Richard Hoffman.

The serenade was not only offered to visitors of distinction but prevailed extensively as a delicate attention which you might pay to the lady of your choice. It was thought the proper thing at that period for a man to engage the best brass band he could afford and to proceed with it after midnight to the house of his preferred and then to stand beneath the windows while the musicians played their most sentimental and amorous selections. It was not an uncommon sound even to hear a double quartet of male voices, with a French horn thrown in, singing beneath the windows of some favored damsel, while paterfamilias or the butler made ready some light refreshment for the donors of this graceful compliment.

These romantic attentions have taken flight with the advent of electric lights, elevated railroads and other voices of the night, but 35 or 40 years ago even New York had a few hours of stillness after midnight and the night watchman lent an indulgent ear to these revellers, who would doubtless be locked up as disturbers of the peace did they hazard such an enterprise under our modern regime.

* * *

This month the most complete corps de ballet yet sent out from the Czar's imperial Opera houses in St. Petersburg and Moscow has possession of the Paris opera stage, says Musical America. Anna Pavlowa interrupts her London engagement to join her sister stars, Karsavina, Fedorova, Gheltzer. Ida Rubinstein and Egorova, who have Nijinsky, Vilinine, Bolgakoff, Leontieff and other male dancers with them. Michael Kokine, ballet master of the Russian imperial theaters, is superintending the productions, for which Gabriel Pierne conducts the regular orchestra of the National opera.

The month's repertoire is remarkable in its variety. Specially composed for this Paris season is "L'Oiseau de Feu," a "ballet fantastique," by Stravinsky, but it is only one of four novelties.

* * *

Mendelssohn's music to "Antigone" will be played at Berkeley, when Miss Margaret Anglin gives her performance of that Greek tragedy there the latter part of this month. The music is under the direction of Dr. J. Fred Wolle.

The incidental music to "Antigone" and "Oedipus" of Sophocles, Racine's "Athalie" and Shakespeare's "Midsummer Night's Dream" is regarded as of the best that Mendelssohn penned. That to "Antigone" was written by royal command when the young composer was kapell meister to Frederick William IV. It is marked by a nobility and depth which reflect, in great measure, the composer's intimate knowledge of the Greek classics gained during university days and cultivated by subsequent study. Mendelssohn himself regarded the "Antigone" music as the artistic match of anything he had ever created. He wrote to his friend, the great violinist, Ferdinand David: "The noble style of the drama fascinated me so much that the music came to me easily and from my heart. The tragedy itself, with its beauty and grandeur, drove everything else from my mind."

The choruses will be sung by a large choir of male voices, Doctor Wolle has already organized his vocal forces. The choruses throughout the drama are divided into strophe and anti-strophe. Mendelssohn's music follows this form exactly, one strain being the echo or answer to the one with which it is coupled. The choral body is regarded as one person from a dramatic point of view, whether the chorus sings as a whole or is represented by the coryphaeus in dialogue. Commentators have said that the chorus may be supposed to take the place and represent the sentiments of an unprejudiced but interested spectator. In that spirit Mendelssohn has written the choral music. An orchestra which, it is promised, will be of symphonic size, is now being rehearsed by Doctor Wolle.

* * *

It is likely that one of the novelties of the Metropolitan season in New York will be "Ariane et Barbe-Bleue," Maeterlinck's piece set to music by Paul Dukas, which has had an unqualified success at the Opera Comique. It has been heard twice by Messrs. Gatti-Casazza and Toscanini, and both are charmed with it.

* * *

Madam Esty, who is noted in England for her ballad singing and who was for a long time a principal in the Carl Rosa opera company of London, will sing at a musical to be given Thursday afternoon at 4:30 o'clock in the studio of Mrs. Clarke, Hotel Cluny.

HOTELS

SPECIAL SUMMER RATES
(EUROPEAN PLAN)
ONE OF THE NEWEST AND FINEST HOTELS IN CALIFORNIA
Broadway at Seventh Street
COOPER & DAVIS, Lessees.

Hotel Somerset
Commonwealth Ave. and Charlesgate East, Boston
EUROPEAN PLAN
Terrace Restaurant open during Summer months
Bookings for Fall and Winter can be made now. Special inducements to permanent guests
TRANSIENT RATES
Room Without Bath, 2.00 per day up
Room With Bath, 2.50 per day up
Parlor Bedroom and Bath, 4.00 per day up
Complete equipment for Balls, Banquets, Concerts and Social Events of all kinds.
FRANK C. HALL, Manager

The Oceanside MARBLEHEAD NECK, MASS.
Directly facing the ocean; superb views of yachting; third season. Open June 1st.
A. H. & E. LANE, Props.

Advertisements
Intended to appear in all editions of
Saturday's Monitor
Should reach The Monitor office
Not Later Than Friday Afternoon
To insure proper Classification.

Trolley Information Bureau
322 WASHINGTON ST., BOSTON.
Booklets, Time Tables and General Information FREE. Call, write or telephone Main 4500.
New England Street Railway Club.

Book Plates W. B. Clarke Co
Designed and Printed 26 and 28 Tremont St

BIG SCHOOL BUDGET OF THREE MILLIONS PASSES THE BOARD

The annual school budget carrying more than $3,000,000 has been passed by the school committee, this action with the retirement of 21 additional teachers being the principal business transacted at the regular meeting Monday evening.

In the budget the principal change was an increase of $4 a month in the pay of teachers of the upper grades of the boys' schools. This increase was voted upon the recommendation of the principals of the 12 boys' schools, one of whom, Elias H. Marston of the Wendell Phillips school, appeared before the committee and explained how hard it was to obtain teachers willing to serve in the boys' schools.

Among the appointments approved by the board is that of William F. Rice, instructor of physics in the Boston Latin school, who is appointed principal of the summer high school, Ernest G. Hapgood having declined to accept the appointment. Other appointments were those of Ella C. Jordan as principal of the Horace Mann school, Sidney T. N. Northcott as sub-master in the George Putnam, and of John W. Regan and James W. Rice as masters in the Charlestown high school. The board approved the resignations of Sarah J. C. Neeham and Mary A. M. Papineau, assistants in the girls' high school, and of Ernst Hermann, assistant director in the department of school hygiene.

The teachers who were retired on pensions include:

Name and school.	Years' service.
Charles J. Capen, Public Latin	65
Seiah Howell, Public Latin	43
Samuel C. Smith, English High	44
Emma I. Shaw, Girls' High	47
Harriet Sturtevant, Adams	48
Mary E. Flanders, Bunker Hill	41
Abby M. Clark, Dillaway	51
J. Willard Brown, Emerson	41
Thomas H. Barnes, Gaston	58
Henry L. Clapp, Gorge Putnam	41
Ellen E. Leach, George Putnam	51
Edward M. Lancaster, Gilbert Stuart	52
Elisabeth B. Wetherbee, Gilbert Stuart	30
Marcella C. Halliday, Hancock	42
Sarah Fuller, Horace Mann	55
John P. Morse, Hugh O'Brien	25
Caroline K. Nickerson, Hyde	49
Martha S. Damon, Lawrence	60
Alfred Bunker, Quincy	38
Edward Stickney, Warren	57
Harriet E. Brown, sewing instructor	25

LOWELL HIGH SCHOOL CLASS OF GRADUATES WILL BE ITS LARGEST

LOWELL, Mass.—The largest class ever graduated from the Lowell high school, 219, will receive their diplomas tonight when the fifty-third annual graduation exercises will take place in the Lowell opera house. The demand for tickets has been ecstimated at over 5000.

The Lowell high school with an enrolment of 1200 is one of the largest institutions of its kind in the state. The principal address of the evening will be delivered by Dean LeBaron R. Briggs of Harvard College. Mayor John F. Meehan will present the diplomas, and members of the school board and city officials and prominent citizens will have a share in the exercises.

Miss Ruby C. Hull, daughter of Mr. and Mrs. George S. Hull of 17 Oakland street, will deliver the salutatory, written by Miss Elizabeth Irish, daughter of Cyrus W. Irish, for the past 13 years principal of the school.

The valedictory will be delivered by Theophilus Pilote. James H. Rooney, president of the senior class, will present the class gift to the school, which will be accepted by Franklin E. Johnson, chairman of the high school committee of the school board. The Carney medals will be presented by A. K. Whitcomb, superintendent of schools.

Tht two prizes presented by the Lowell Historical Society of $10 and $5 in gold for the best essays written by members of the class will be presented by Alfred P. Sawyer, a prominent member of the society.

MR. BENTON STILL AVOIDS DECIDING

Guy Potter Benton has announced to the trustees of Boston University that he will reserve his decision in regard to accepting its presidency until after his visit to Boston early next month in connection with the National Education Association convention. It is possible that Dr. Benton may stay at Miami University for at least another year, according to a statement made in Cincinnati recently.

Dr. Benton will arrive in Boston about July 4 and will be entertained by the Boston University officials during his stay.

SCOTCH SOCIETIES HONOR A CITIZEN

Charles Thompson, an employee of Houghton & Dutton, was given a luncheon by several Scottish societies in Boston at the Boston City Club late Monday in recognition of services rendered to these societies during the past 28 years. Mr. Thompson will sail today on the Saxonia, and will spend a two-months' leave of absence in Scotland.

Alexander McGregor, past president of the Scots' Charitable Society, was toastmaster at the luncheon and speeches were made by W. A. Riggs, Caledonian Club; Dr. Miles Martin, Scottish clans; Robert Pirie, Scots' Charitable Society, and Robert May, Burns Memorial Association.

NEW ENGLAND CONSERVATORY HAS COMMENCEMENT TODAY

MISS IDA L. PIERCE.
Graduate this year of New England Conservatory. Her home is in San Diego, Cal.

MISS STELLA B. CRANE.
Student from Concord, N. H., who is graduated from conservatory vocalist course today.

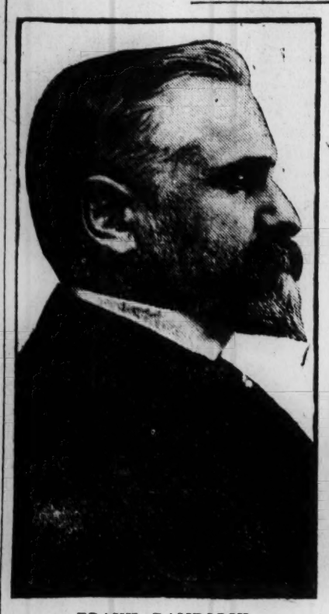

FRANK DAMROSCH.
Distinguished New York musician, guest today of New England Conservatory of Music.

GEORGE W. CHADWICK.
Director of New England Conservatory of Music, who presents diplomas today.

THE commencement exercises of the New England Conservatory of Music will be held in the Boston opera house this afternoon. Fifty-four young musicians from all parts of the country will listen to an address by Director George W. Chadwick and receive their diplomas from his hands.

The conservatory orchestra of 65 pieces conducted by Mr. Chadwick will accompany all the numbers on the program. The honor graduates are Lee M. Pattison, Des Moines, Ia.; Vivian Beers, Somerville, Mass.; Julius L. Chaloff, Dorchester, Mass.; Samuel B. Charles, Albany, N. Y., all in piano; Stella B. Crane, Jamaica Plain, Mass., in voice; and Cynthia M. Brigham, Westboro, Mass., and Harold B. Simonds, Marlboro, Mass., in organ. The award of highest honors will be made to Mrs. Genevieve B. Baker, Nicholson, Pa., a pupil in piano of Alfred De Voto. The program is as follows:

J. S. Bach, Fugue in E (St. Anne's) for organ, John B. Currie, Cambridge, Mass.; Beethoven, pianoforte concerto in G major, I. Allegro moderato (Cadenza by Carl Baermann), Lee M. Pattison, Des Moines, Ia.; Mendelssohn, aria from "Elijah," "Hear ye, Israel," Rebecca H. Andrews, Gloucester, Mass.; Saint-Saens, pianoforte concerto in G minor, II. Allegro scherzando, III. Presto, Samuel B. Charles, Albany, N. Y.; Mozart, aria from "Le Nozze di Figaro," "Dove sono," Ida L. Pierce, San Diego, Cal.; Widor, toccata from symphony No. 5, in F minor for organ, Harold B. Simonds, Marlboro, Mass.; Verdi, aria from "La Traviata," "Ah, fors 'e lui," Stella B. Crane, Jamaica Plain, Mass.; Tschaikowsky, pianoforte concerto in B minor, I. Andante non troppo e molto maestoso, allegro con spirito, Julius L. Chaloff, Dorchester, Mass.; Wagner, Vorspiel, "Die Meistersinger von Nurnberg."

Diplomas will be awarded to:

Pianoforte—Soloists' course, Mrs. Genevieve B. Baker, Lee M. Pattison, Hazel B. Wing; soloists and teachers' course, Barbara Bates, Vivian Beers, Julius L. Chaloff, Edith J. Chapman, Samuel B. Charles, Ella B. Dyer, Walter Scott, Jr.; teachers' course, Ethel L. Allen, Ada M. Brigham, Lena M. Christie, Ruth W. Coburn, Edna M. Crothers, Lillie I. Cullen, Lois G. Gibson, Alma L. Green, Jessie L. Hawley, Anna M. Hearn, Marie C. Hille, Charles P. Jochem, Beatrice N. Knight, Nettie E. Lentz, Bessie M. Mitchell, Mary A. Murray, Emma J. Novotny, Lottie P. Seiler, Anna E. Smith, Aline D. Tarbell, Jennie W. Tibbetts, Adele G. Walther, Margaret K. Webb, Fredericka W. Weissbach, Bertha L. White.

Voice—Soloists' and teachers' course, Rebecca H. Andrews, Stella B. Crane, Ida L. Pierce, Umphra H. Bishop; teachers' course, Marie Griffin, Viva G. Head, Carrie Ormerod, Ray W. Wingate, Alice M. Wiswell.

Organ—Cynthia M. Brigham, John B. Currie, Alice C. Faunce, Lillia G. Forderer, Harold B. Simonds, John K. Snyder.

Violin—Bessie M. Eadie, Annie L. Haigh.

Clarinet—Soloists' course, Clarence J. Hawkins.

As of the class of 1909, in pianoforte, teachers' course, Seviah A. Meloon.

This evening at the conservatory the alumni association will hold its thirty-first annual reunion and tender a reception to the graduating class. The annual address will be made by Frank Damrosch, director of the Institute of Musical Art, New York, who is a commencement guest of the conservatory.

A collation will be served and there will be dancing in Recital hall. A larger number of alumni than usual have returned this year.

Past President Frank E. Morse '79 will preside, and the receiving line will be headed by Mrs. Austin C. Wellington '70, first president of the alumni association. Besides an address on "The Musician as Missionary," by Mr. Damrosch, there will be addresses by Percy J. Burrell, president of the association; Director George W. Chadwick, and Harold B Simonds, president of the senior class. The soloist will be Mrs. Grace Bonner-Williams, with Charles H. Doersam '09 accompanying. The program will close with the class roll call and the 1910 class song.

WINCHESTER HIGH GRADUATION.

The graduation exercises of the Winchester high school will be held in the town hall this evening. Walter I. P. Badger, who has been preparing for Yale, will deliver the president's address. Miss Helen Cabot is valedictorian. Miss Dorothy Wellington will deliver an essay, the subject being "Playgrounds."

WOMAN TO RUN FOR GOVERNOR.

CONCORD, N. H.—Mrs. Marilla M. Ricker of Dover, is planning to be the next Governor of her home state. She filed a formal application Monday with the secretary of state. Mrs. Ricker at present is in San Jose, Cal. She was associate counsel with Robert G. Ingersoll in the famous Star Route trials.

SOMERVILLE HIGH EXERCISES.

Graduating exercises of the Somerville high school will be held in the First Methodist chruch, Bow street, this evening. William Orr, deputy commissioner of education of Massachusetts, will deliver the address.

WEST MEDWAY HAS $20,000 FIRE.

WEST MEDWAY—The factory building of the Smith Overall Company, a three-story wooden structure, was destoyed by fire Monday causing a loss estimated at $20,000.

THOMAS F. RYAN GOING ABROAD.

NEW YORK—Thomas F. Ryan is to leave Wednesday on the steamship Mauretania for an indefinite sojourn in Europe.

NEW POSSIBILITIES FOR UNITED STATES SENATOR FOR MAINE

WATERVILLE, Me.—Political rumors which are beginning to make themselves heard indicate the possibility, and perhaps the probability, that there will be more candidates in the field for the United States senatorship than the two who have been prominently mentioned since the withdrawal of Senator Hale. These rumors have chiefly to do with activities regarding the senatorship availability of Congressman Edwin C. Burleigh of Augusta.

There has been no direct statement of any kind coming from Mr. Burleigh or his closest friends, but it is said that the Republican candidates for representative to the Legislature in Kennebec county, so far as they have now been selected, have been chosen with a view to their standing on the matter of the United States senatorship, and all of them are men whose first choice would be Mr. Burleigh.

It is further intimated that the same quiet tactics are being pursued in all representative districts of the third congressional district. Certain leading politicians who are extremely influential in third district affairs are quietly laboring for the promotion of former Governor Burleigh's interests. Whether he is himself a candidate for the nomination next winter or not, it begins to look as if the Republican delegation in the Legislature from the third district will be his friends and will be guided largely by his advice.

Reverting again to the matter of submitting the question of the candidacy for United States senator to Republican voters, it would be likely to bring into the field another candidate for the nomination, the Hon. Herbert M. Heath of Augusta. Mr. Heath has long been a believer in the direct primary idea, and it would be only natural if the question of United States senatorship is to be submitted to the people that he would be one of the men whose names would go before the public as an aspirant for that honor in a move which certainly would meet with his cooperation, being closely in accord with his own ideas.

GRADUATE LARGEST CLASS TODAY FROM NORMAL AT LOWELL

LE BARON R. BRIGGS.
Harvard faculty dean who is speaker today at graduation exercises of state normal school.

LOWELL, Mass.—The twelfth graduation exercises of the Massachusetts State Normal School in this city took place this afternoon in the school hall. A class of 75, by far the largest graduating class in the history of the school, received diplomas.

The speaker of the afternoon was Dean LeBaron R. Briggs of the Harvard faculty. City officials and prominent citizens of Lowell also had a share in the exercises. One of the features of the program was the presentation to the school of the class gift, the address being made by Miss Vera Groves. The Rev. George W. Mullin presented the diplomas.

This evening the usual reception to the members of the senior class by the faculty of the school will be held in the school hall. As most of the members of the school, which has a total enrolment of 175, are residents of Lowell or vicinity, it is expected that the attendance will be large. It is expected that this year's record for membership will be broken next year, as Principal Cyrus A. Durgin has information at hand pointing to the largest entering class in the history of the institution.

U. S. TORPEDO BOAT FOOTE TO DEPART

The officers and crew of the torpedo boat Foote will leave Boston tonight, having arrived Monday from Norfolk, Va., where they had been landed by the torpedo boat Rodgers. The Foote became disabled after leaving Charleston, S. C., with the Masachusetts naval militia on board. The pumps were set to work but failed and the little vessel lay in the trough of the sea for 48 hours. The government mine planter Governor Getty towed the Foote to Southport, S. C., where the Rodgers took her crew to Charleston.

MAINE DEMOCRATIC CANDIDATE POPULAR IN GOVERNOR'S RACE

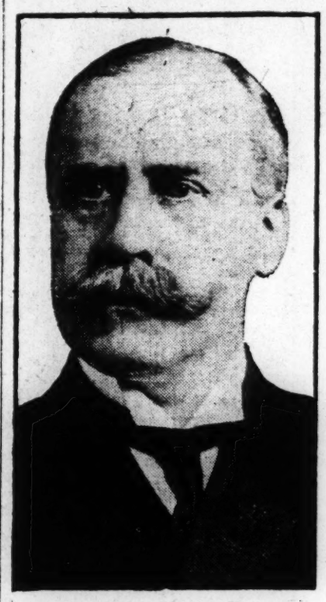

THE HON. F. W. PLAISTED.
Democratic candidate for Governor and son of the last of his party to occupy that position.

AUGUSTA, Me.—The Hon. Frederick W. Plaisted, who has just been nominated by the Democrats as a candidate for Governor, is a son of a former Governor of Maine, Gen. Harris M. Plaisted. He was the last Democratic Governor that ever sat in the chair in this state.

Of late years the son has been turning his attention to politics, and has captured in his campaign many independent Republicans. One secret of his success has been his strong personality. He is always immaculately attired, is almost Chesterfieldian in his manners, always carries a smile and is a cordial mixer.

He has come to be regarded as very capable in the political field, and now that he has been given the gubernatorial standard to wave aloft, Republicans are beginning to devise ways and means to head off his popularity. He has four times wrested the control of the city from the Republicans, the only Democrat who has succeeded in performing this feat in 40 years, and in what is now regarded as the Republican stronghold of the city. He is at present mayor of the capital city of Maine, member of the state armory commission, and allied with various civic institutions.

During his administration here he built $40,000 of good roads, largely arteries leading into the city from the various suburban districts, the first project of the kind to be undertaken in the state. All the roads were graded and macadamized under his personal supervision.

At the Railway Terminals

General Superintendent Truden of the Boston & Albany road and party left South station at 7:45 o'clock this morning for the purpose of inspecting improvements under way between Boston and Worcester.

The passenger department of the Boston & Maine road provided special service for the accommodation of students arriving at North station this morning from Canadian colleges.

The freight department of the Boston & Albany road has ordered a special ice train in service until further notice between North Grafton and Boston.

The Mexican railway private car Zamora, occupied by Director Pierce and family, passed through Boston last night en route from the City of Mexico to Prides Crossing via the Rock Island, New York Central and Boston & Maine roads.

The contractors working on the Boston Elevated road's new bridge across the Charles river have cleared the old bridge away and are now constructing the false work for the cement arches.

The Boston & Albany road furnished extra service today for the ladies auxiliary of the railway branch Young Men's Christian Association from Springfield to Boston and return.

The passenger department of the Boston & Maine road has erected a large electric picture sign on the east wall of the midway in North station for the purpose of advertising their Fourth of July outing in the White mountains.

The passenger department of the Boston & Albany road has given the following New York via Springfield trains new names for commercial purposes: 12 o'clock noon, "Yankee"; 4 p. m., "Twilight"; 11:30 p. m., "Paul Revere."

Today's Navy Orders

The following navy orders were posted today at the Charlestown navy yard:

Lieut.-Com. C. F. Preston, detached duty naval academy, Annapolis, Md., to duty conference Naval War College, Newport, R. I.

Pay Director H. E. Drury, detached duty in charge navy pay office, Newport, R. I., to duty navy pay office, San Francisco, Cal.

Paymaster W. A. Greer, detached duty navy pay office, San Francisco, Cal., settle accounts and continue other duties.

Paymaster J. D. Robnett, from Washington, D. C., granted leave three months.

Chief Boatswain H. C. Gunn, retired, placed upon the retired list of officers of the navy from June 16, 1910.

James McCreery & Co.
23rd Street 34th Street
New York

On Wednesday, June the 22d.

LADIES' WAISTS. *In Both Stores.*

300 Mull Waists, trimmed with lace. 3.25 and 3.75

100 Mull Waists, trimmed with lace and hand embroidery. 4.95 and 6.50 excellent values

A large variety of Lingerie Waists made in workrooms on the premises; also Tailored Waists suitable for Golf, Tennis, Motoring, Horseback riding and all outdoor sport.

PARASOLS. *In Both Stores.*

Taffeta Silk Coaching Parasols in all the leading plain colors, 2.85 value 3.00

Parasols,—hand-embroidered Linen and Pongee, extra quality Taffeta Silk with ribbon border and insertion stripes with Persian border, Chantecler, Black and White. 2.75, 3.75 and 4.75 value 3.50 to 5.00

TRUNK DEPARTMENTS. *In Both Stores.*

Trunks of the best manufacture, consisting of Dress, Skirt and Steamer Trunks, Millinery Boxes and English Hampers. 6.00 to 35.00 value 7.75 to 48.00

Cowhide Dress Suit Cases with double steel frames. Fitted with shirt pockets. Size 24 inches. 4.00 value 5.00

SOROSIS SHOES. *In Both Stores.*

Boots, Oxford Ties and Pumps for Women, Men, Boys and Girls.

James McCreery & Co.
23rd Street 34th Street
New York

What Other Editors Are Saying

THE selected editorial comments today deal with the growth in importance of the position of secretary to the President, the recent appointment of Charles D. Norton bringing the topic under discussion.

WASHINGTON HERALD—The position of secretary to the President of the United States is in every way a most difficult and delicate position to fill. It requires the tact and suavity of the polished diplomat; the shrewdness and cheerfulness and insight of the professional politician. It calls for qualities that, in commercial life, would command a much higher salary than the position offers, and it calls for patriotism and the ability for hard work in no slight degree. The man who possesses these qualities and exercises them may justly be said to be an "assistant to the President."

NEW YORK WORLD—It is not enough that the secretary to the President shall be an efficient bureau chief, capable of keeping the records of the executive offices in order, handling an unlimited amount of correspondence and directing all the routine work of his force; he acts as the President's personal representative and spokesman in dealing with the press, in making all manner of appointments and in meeting all classes of callers.

BUFFALO COMMERCIAL—Charles D. Norton, ranking assistant secretary of the treasury, who succeeds Mr. Carpenter as private secretary to President Taft, may do this administration a lot of good. The President apparently recognizes the fact that his "publicity" system has been extremely defective. Every one will hope that Mr. Norton will prove the "missing link" between the White House and the press.

ST. LOUIS REPUBLIC—This office is "swellin' wisibly before our wery eyes." Lamont, Cortelyou and Loeb, men of ability and discretion, showed that the incumbent might become much more than a mere office factotum. A precedent for further development may be found in the "assistant to the President" of many railroad companies. The change is to be welcomed; the burden resting upon the President is far too heavy for one man. An increase in Presidential effectiveness will result from committing many routine matters to a trusted assistant.

SYRACUSE POST-STANDARD—In this position a capable and politic man may have power as great as a cabinet officer. The secretary is the channel of communication between the President and public. He must have the varied gifts of politician, stage manager and press agent. The opinion which the public gets of the President is due in large part to his tact and resourcefulness.

CHICAGO TRIBUNE—The Vice-President de jure is the man who presides over the deliberations of the Senate. The Vice-President de facto nowadays is the secretary to the President. Once he was inconspicuous; now everybody knows of him. Once he was little more than a clerk to the President; now he is, or should be, his right hand man. So great has been the change that, while the duties of the secretary are unlike those of any cabinet officer, he is, when fit for his place, the stuff out of which cabinet officers are made. Lamont and Cortelyou are witnesses.

KANSAS CITY STAR—Washington is the worst place in the world to see things in perspective. Officialdom is a world in itself, with its own code and its own dominating sentiments. Its chief trouble is an admiration for mere technical efficiency without regard for the broader aspects of the problem.

SOUVENIRS TO AID FLAGSTAFF FUND

The committee on the proposed memorial flagstaff in Cambridge will issue handsome shields bearing the national colors and will place them on sale, in order to permit those to help in this enterprise who are unable to give large subscriptions. The shields will be sold in Harvard square Thursday, in North Cambridge Friday and in East Cambridge Saturday by a corps of a dozen boys, under the direction of Assistant Secretary Oldham of the Cambridge Y. M. C. A.

The committee hopes to have sufficient subscriptions by July 4 to make it possible to observe the opening exercises in connection with its erection. The memorial, which is an artistic addition to Cambridge, is in honor of the 400 revolutionary volunteers from Cambridge who entered the Continental army.

REGIMENT TO CELEBRATE.

The Ninth Regiment Veteran Association will celebrate the forty-ninth anniversary of the departure of the old regiment for the seat of war on June 25, 1861, by a banquet at post 7, G. A. R. hall, 1151 Washington street, Saturday at 8 p. m.

NEW HEAD OF GIRLS SCHOOL.

QUINCY, Mass.—Headmaster Frederick W. Plumer of the Woodford Institute for Girls has been elected headmaster of the Girls high school in Chelsea. Mr. Plumer came to Quincy in 1910.

Stocks Close Without Feature After an Irregular Session

TENDENCY OF THE TRADERS NOW TO PROCEED SLOWLY

Market Continues in Hands of Professionals and Price Variations for Leaders Are Quite Small.

BOSTON IS STEADY

Much conservatism is in evidence among traders just now. The sentiment is better, and opinion obtains that higher prices will be seen eventually, but just when this will be few have the temerity to predict with any degree of assurance. The market for some days past has shown a firmer tone, and although business is very quiet more confidence prevails than formerly. The public seems entirely indifferent, and business is almost altogether in the hands of the professional element.

The opening in New York was steady with small variation in prices as compared with last night's closing figures. Baltimore & Ohio opened up ⅜ at 112⅝ on the favorable statement of earnings for May. There were some fractional recessions in Reading, Steel and Union Pacific at the opening, but the declines were without particular significance.

The Boston market was steady. With the exception of North Butte, which opened up fractionally, most of the leaders opened off small fractions, but selling pressure was not heavy.

Selling pressure became more pronounced after the early sales. The big advance in the wheat market this morning operated against a further rise in securities and induced some short selling. Losses, however, were not heavy and toward midday a steadier tone prevailed. Reading in New York was moderately active. After opening off ⅜ at 156⅞ it advanced above 157 and then sold off to 155¾ before recovering. Union Pacific opened off ⅜ at 173½ and sold under 173. New York Central sold ex-dividend 1½ per cent at 117 at the opening compared with 118⅝, last night's closing price. It advanced ¼ and then reacted under the opening figure.

U. S. Steel opened off ⅛ at 78¾ and declined fractionally. Amalgamated Copper opened unchanged at 65¼ and declined a good fraction. American Smelting opened off ½ at 77 and held around that price.

Copper Range on the local exchange opened off ½ at 62½, but soon recovered the loss. Osceola opened unchanged at 132 and went to 133. Tamarack opened up a point at 50. Old Dominion opened up ½ at 34 and improved a good fraction.

The New York market hardened somewhat during the afternoon on a small volume of business. Consolidated Gas was a feature. It opened up ½ at 138, dropped to 137 and then advanced nearly 2 points.

LONDON—After a degree of strength Americans became weak on the curb in response to advices from your side.

Easy money contributed to a firm closing in the domestic issues and improvement was discernible in Russians, Peruvians and Honduras issues. Mines and rubber shares left off at best prices. The strength of Canadian stocks was maintained.

Rio Tintos ended ⅛ higher at 67⅜. Paris bourse closed firm, Berlin quiet.

RAILWAY EARNINGS

SOUTHERN RAILWAY.

		Increase.
Second week June	$1,033,300	$79,712
From July 1	54,831,628	5,313,128

HAVANA ELECTRIC.

Week ended June 10	$42,804	$3,106
From Jan. 1	976,283	55,428

LOUISVILLE & NASHVILLE.

Second week June	$963,430	$135,645
From July 1	50,078,207	6,511,693

CHESAPEAKE & OHIO.

Second week June	$584,197	$11,150
From July 1	29,809,879	4,511,329

PITTSBURG STOCKS.

PITTSBURG — Crucible Steel preferred, ex-dividend, 82¼; Scrip 88; Electric seconds 72; Fire Proofing 6⅝, preferred 25⅛; Plate Glass 110; Wsetern Savings Bank 118; Mt. Shasta 40.

Weather Predictions

UNITED STATES WEATHER BUREAU PREDICTION FOR BOSTON AND VICINITY: Fair Tuesday and Wednesday, continued warm; light south to west winds.

WASHINGTON—The U. S. weather bureau predicts weather today as follows for New England: Generally fair Tuesday and Wednesday; continued warm, light to moderate variable winds.

TEMPERATURE TODAY.

8 a. m.	79	12 noon	83
2 p. m.	85		

Average temperature yesterday, 74 5-12.

IN OTHER CITIES.

Montreal	76	New Orleans	80
Nantucket	60	St. Louis	84
New York	76	Chicago	72
Washington	84	St. Paul	72
Atlanta	68	Bismarck	94
Savannah	82	Denver	92
Jacksonville	80	Kansas City	84
San Francisco	64	Portland, Ore.	66

ALMANAC FOR TOMORROW.

Sun rises	4:07	Moon	rises
Sun sets	7:24	High water,	
Length of day	15:17	11:08 a.m., 11:18 p.m.	

NEW YORK STOCKS

NEW YORK—Following are the opening, high, low and last sales of the principal active stocks today:

	Open.	High.	Low.	Last Sale.
Allis-Chalmers pf	31	31	31	31
Amalgamated	65¼	65¼	64½	65
Am Beet Sugar	35	35	34⅝	34¾
Am B S & Fy Co pf	125	125	125	125
Am Can pf	71¼	71¼	71¼	71¼
Am Car & Foun	56	56¼	55½	55½
Am Cotton Oil	62⅞	62⅞	62½	62½
Am Cotton Oil pf	103	103	103	103
Am H & L pf	35¼	35¼	35¼	35¼
Am Locomotive	44¼	44¼	44	44
Am Loco pf	107¾	107¾	107¾	107¾
Am Malt	5¾	5¾	5¾	5¾
Am Malt pf	34	34	34	34
Am Smelting	77	77⅜	76¾	77⅛
Am S & R pf	103½	103½	103½	103½
Am Steel Fy	56	56	56	56
Am Sugar	119	119	119	119
Am Tel & Tel	136⅞	136⅞	136⅝	136⅝
Am Woolen pf	100	100	99	99
Atchison	105½	105½	104¾	104⅞
Atchison pf	102	102¼	102	102¼
At Coast Line	122¼	122⅜	121⅞	121⅞
Baltimore & Ohio	112⅝	112⅝	112¼	112¼
Batopilas	2½	2⅝	2½	2½
Brooklyn Transit	79¼	79⅜	78⅞	79
Canadian Pacific	196	196	195¾	196
Central Leather	37⅞	37⅞	37½	37¾
Central Leather pf	106	106	106	106
Chesapeake & Ohio	81½	81½	80⅞	81
Chi & Gt W pf n	47½	47½	47½	47½
C C C & St L	81¾	81¾	81¾	81¾
Col Fuel & Iron	35½	35½	35½	35½
Consol Gas	138	138¾	137	138¼
Corn Products	15⅜	15⅜	15⅜	15⅜
Den & R Grande	36½	36½	36	36⅛
General Electric	148	148	148	148
Gt Northern pf	133	133	132⅛	132¼
Gt Nor Ore	61½	61⅞	61	61¼
Harvester	99⅞	99⅞	98⅞	98⅞
Illinois Central	132¼	132¼	132¼	132¼
Interboro-Met	19¼	19⅜	19¼	19¼
Inter-Met pf	52⅜	52⅜	51¾	51⅞
Int Mer Marine	5⅛	5⅛	5⅛	5⅛
Iowa Central	19¾	19¾	19¾	19¾
Iowa Central pf	37	37¼	37	37¼
Kansas City So	33	33	32½	32½
Kansas & Texas	39⅛	39⅛	38½	38½
Laclede Gas	102	102¼	102	102
Louis & Nash	146½	146½	146	146½
Mackay Cos	89	89	88⅞	88⅞
Manhattan	131	131	130⅛	130⅛
Minn & St Louis	31	31¼	31	31¼
M St P & S Ste M	138	138¾	138	138½
Missouri Pacific	67½	67½	67	67
Nat Lead	75	75	74½	74¾
*N Y Central	117	117¼	116⅝	116⅝
Nevada Cons Cop	19⅜	19½	19⅜	19½
N Y, C & St L	65	65	65	65
Northern Pacific	126	126½	125¼	126½
North American	99	69	69	69
Norfolk & Western	100¾	100¾	100⅜	100½
Ontario & Western	44⅞	44⅞	44⅜	44½
Pacific Mail	26½	26½	26½	26½
Pacific T & T	34½	34½	34½	34½
Peoples Gas	107⅜	107⅜	107	107
Pennsylvania	132⅝	133	132½	132⅝
Pittsburg Coal	18½	18½	18	18¼
Pullman	158	158	158	158
Reading	156⅞	157⅛	155¾	156⅜
Republic Steel	33⅞	34⅞	33⅞	34¾
Rock Island	41¼	41¼	40⅛	40⅝
Rock Island pf	84¾	84⅞	84	84⅜
Sears Roebuck	155	155	155	155
Sloss-Shef S & I	71½	71½	71½	71½
Southern Pacific	124¼	124⅝	123⅝	123¾
Southern Railway	25½	25⅝	25⅜	25⅜
Southern Ry pf	60	60	59½	59½
St Paul	127¾	127¾	126½	129⅞
St Paul pf	151½	151½	151½	151½
St L Southwest pf	76	76	76	76
St L & S F 2d pf	46½	46½	46	46
Texas Pacific	30⅜	30⅜	30⅜	30⅜
Third Avenue	7⅜	7⅞	7	7⅛
Toledo, St L & W	23½	23½	22	22½
Toledo, St L & W pf	54	54¾	53⅞	54¾
Toledo Rys & Lt	9	9¼	9	9¼
Union Pacific	173½	173⅝	172⅞	173⅛
Union Pacific pf	93¼	93¼	93	93
United Ry Inv Co	32	32	32	32
U S Cast Iron Pipe	19	19	19	19
U S Realty C & I	75½	75½	75½	75½
U S Reduc & Ref	6	6	6	6
U S Rubber	40	41⅝	40	41⅝
U S Rubber 1st pf	110	110	110	110
U S Rubber 2d pf	76	76	76	76
U S Steel	78¾	78¾	78⅛	78⅜
U S Steel pf	116	116	115⅞	115⅞
Utah Copper	44	44	43½	43½
Va-Caro Chemical	60½	60⅝	60	60¼
Western Maryland	44¼	44¼	44¼	44¼
Wabash	19¾	20	19½	19¾
Wabash pf	44⅛	44¼	43⅝	44
Westinghouse	63¾	65¼	62¾	65¼
Wisconsin Central	52	52	52	52

*Ex-dividend.

BONDS.

	Open.	High.	Low.
Am T & T cv	101¼	102	101⅛
Interboro Met 4½s	80⅛	80⅛	79¾
Japan 4½s	94⅞	94⅞	94⅞
N Y City 4½s	107	107	106⅞
N Y, N H & H 6s	132½	132½	132½
Norfolk & Western cv	101⅛	101¼	101⅛
Reading gen 4s	98	98	98
Rock Island 4s	76	76	75⅞
U S Steel 5s	103⅜	103¾	103⅜
Union Pacific cv 4s	104⅞	104⅞	104⅜
Wabash 4s	67⅝	67⅝	67⅝

GOVERNMENT BONDS.

	Opening Bid.	Opening Asked.	Closing Bid.	Closing Asked.
2s registered	100¾	101⅛	100¾	101⅛
do coupon	100⅝	...	100⅝	—
3s registered	101¾	102¾	101½	102¾
do coupon	102	103	101¾	102¾
4s registered	114⅜	115	114⅜	115
do coupon	114½	115¼	114½	115¼
Panama 2s	100⅜	101	100⅜	101
Panama 1938s	100⅜	101	100⅜	101

HARRIMAN SHOPS FOR CENTRALIA

SEATTLE, Wash.—The Oregon & Washington railway, the Puget Sound extension of the Harriman lines, will build repair shops at Centralia, Wash., with which to care for the work on the Portland, Seattle and Grays Harbor lines.

The line to Grays Harbor will leave the main line at Centralia and this makes it advantageous to locate the repair shops at that point.

Information to this effect was given out together with the announcement that the road has decided to build a steel bridge to connect with Aberdeen and Hoquiam on Grays Harbor.

The Oregon and Washington is preparing to substitute steel cars for the wooden coaches on the trains between Seattle and San Francisco and Seattle and Portland, and before long all regular trains in this service will be made up entirely of this class of equipment.

HIGH OPERATING EXPENSES OF THE ILLINOIS CENTRAL

Gain in Gross Is Considerably Over Four Millions, but Increase in Net Is of Inconsiderable Amount.

A HOUSE CLEANING

NEW YORK—Illinois Central's 10 months showing presages a year's surplus of 7.5 per cent for the $109,296,000 stock, comparing with 7.48 per cent last year.

Increase of $4,309,370 in gross for 10 months was offset by an advance of $4,174,309 in expenses, the inconsiderable net gain being $135,061. Fixed charges and other income are expected approximately to duplicate last year's figures.

Its report to the commerce commission shows that in 10 months Illinois Central's outlay on maintenance of way increased $1,181,729, and on maintenance of equipment $1,215,508, while transportation expenses advanced $826,322. The last item is fully accounted for by the gain in traffic.

In analyzing this company's annual report for the fiscal year 1909 an advance of over $2,000,000 in outlay on equipment maintenance was the most striking feature. The current year's further increase is justified only by the fact, acknowledged in suits recently instituted, that for some time rolling stock has been receiving second-class attention at first-class costs. How much Illinois Central has lost through overcharges on repair work can never be even approximately determined, because repairs in question run back over a four-year period.

Appointment of W. L. Park, formerly superintendent of Union Pacific, as vice-president in charge of operation, and the accompanying house-cleaning in Illinois Central's staff gives stockholders promise that after the present physical overhauling the road will make a better showing in proportion of expenses to earnings.

That it will be able to reduce its operating ratio from above 70 per cent to Union Pacific's level of 50 per cent and less, is not to be expected. First because Illinois Central carries on the average a much lower class of freight. It hauls more coal than any other road out of Chicago. It is among the three or four heaviest grain carriers out of Chicago. But the more pertinent feature is that Illinois Central originates 85 per cent of its traffic. In comparison with Union Pacific, which operates 6400 miles of road with 25,000 freight cars, Illonois Central, operating 4500 miles of road, now has on the rails over 60,000 freight cars. In other words, other lines send their cars over Union Pacific. Illinois Central sends its cars over the other lines. The disadvantage in point of expense is obvious.

No factor now promises any immediate change in Illinois Central's traffic position, but with the opening of the isthmian canal that situation may be decidedly improved. New Orleans will become the natural gateway for the Atlantic-Pacific trade of the vast central territory of the United States, and Illinois Central should be one of the chief beneficiaries, not only by reason of increased traffic, but as much or more through increase in the proportion of higher class traffic.

THE COTTON MARKET.

(Reported by Bowen & Austin, 27 State st.)

NEW YORK.

	Open.	High.	Low.	Last sale.
July	15.17	15.29	15.14	15.27
August	14.76	14.88	14.74	14.88
September	13.27	13.71	13.23	13.31
October	12.57	12.63	12.53	12.60
December	12.37	14.21	12.34	12.71
January	12.33	12.36	12.29	12.35

LIVERPOOL—Spot cotton dull, prices steady. American middling uplands 809. Sales 3000. Receipts 18,000, 15,300 American. Futures opened steady.

Bowen & Austin—A very strong Liverpool situation, with steady covering of the short end of straddles, no doubt helped the advance in July and August today, while a rather unfavorable weather map is causing considerable buying of the new crop months. We adhere to the position that spinners' takings on even a short time basis will deplete the present stock and make for a strong situation well up into October, and the action of the wheat market today would suggest similar activity in the cotton market on any more unfavorable weather news.

NEW LAND TRACT PUT UNDER PLOW

ENTERPRISE, Ore.—That Wallowa county is getting its share of the rush of homeseekers this year is evidenced by the fact that over 10,000 acres of new land has been broken this spring in the vicinity of Enterprise, most of it on homesteads settled within the last few months.

Most of this new land has been planted to grain and a bounteous harvest is predicted. Land that a few years ago was considered worthless except for grazing purposes is now being homesteaded and the newcomers are proving that the land can be farmed successfully when planted to wheat, barley or rye, and that the grain is equal to that grown on irrigated land.

BOSTON STOCKS

BOSTON—Following are the opening, high, low and last sales of the active stocks today:

MINING.	Open.	High.	Low.	Last Sale.
Adventure	5¾	6	5¾	6
Allouez	40	40	40	40
Arizona Com	15⅜	15⅜	15½	15½
Butte Coalition	19¼	19¼	19¼	19¼
Calumet & Ariz	53	53	52½	53
Calumet & Hecla	545	545	545	545
Copper Range	62½	63	62	62
Daly-West	8		8	8
Elm River	1⅛	1⅛	1⅛	1⅛
Franklin	11⅞	11⅞	11¾	11¾
Granby	39	39½	39	39½
Greene-Cananea	7⅜	7⅜	7½	7¾
Hancock	17¾	19½	17¾	19½
Michigan	4½	4½	4½	4½
Mohawk	48	43	48	48
Nevada Cons	19½	19⅝	19¼	19⅝
Nipissing	11⅜	11⅜	11¼	11⅜
North Butte	28	28	27	27
Old Dominion	34¼	35¼	34¼	35
Osceola	132	133	132	133
Quincy	72	72	72	72
Shannon	10⅜	10½	10⅜	10½
Superior	43½	43½	43½	43½
Tamarack	50	50	50	50
Trinity	5½	5½	5½	5½
Utah Cons	21½	21½	21½	21½
Winona	8	8	8	8
Wolverine	114	114	114	114
LAND.				
East Boston	8¼	8¼	8¼	8¼
TELEPHONES.				
American	136⅞	137	136½	136¾
Mexican	5½	5¾	5½	5¾
New England	132½	132½	132½	132½
Western	15¼	15¼	15¼	15¼
RAILROADS.				
Boston Elevated	127	127	127	127
Boston & Albany	220	220	220	220
Boston & Worc pf	40	40	38½	39
Boston & Maine	136	136	136	136
Chicago Junc pf	110	110¼	110	110¼
N Y N H & H	151	151	151	151
Old Colony	190	190	190	190
Union Pacific	173¾	173⅞	173¾	173⅞
West End pf	101	101	101	101
MISCELLANEOUS.				
Am Ag Chem pf	100½	101	100½	101
Am Pneumatic	5½	5½	5¼	5½
Am Pneumatic pf	16⅞	16⅞	16⅞	16⅞
Am Sugar	119	119	119	119
Am Sugar pf	118½	118½	118½	118½
Am Woolen pf	99⅝	99⅞	99	99
Atl Gulf & W I	10	10	10	10
Edison Elec	248	248	248	248
Mass Elec	16	16	16	16
Mass Gas	82¾	82¾	82½	82½
Mass Gas pf	91½	92	91¾	92
Mergenthaler	217½	217½	217½	217½
Pullman	158	159	158	158⅞
do scrip	160	160	160	160
*Torrington pf	28⅝	28⅝	28⅝	28¾
United Fruit	191	191	190	190½
United Shoe Mac	54¾	54¾	54¼	54¼
United Shoe Mac pf	28⅜	28⅜	28⅜	28⅜
U S Steel	78⅞	78⅞	78¼	78¼
U S Steel pf	116	116¼	116	116¼
UNLISTED SECURITIES.				
Amalgamated	65	65¼	64½	64⅞
Boston & Corbin	12½	12½	12½	12½
Butte & Balaklava	15¼	15⅜	15	15
East Butte	8⅛	8¼	8	8⅛
Giroux	7	7⅛	7	7⅛
Guanajuato	1⅜	1⅜	1⅜	1⅜
Indiana	17	17	17	17
Isle Royale	18	18	18	18
Kerr Lake	8⅜	8⅜	8⅜	8⅜
Lake Copper	53¾	54¼	53½	54
New Arcadian	5⅝	5⅝	5⅝	5⅝
Rotary Ring	9¼	9¼	9	9
South Utah M & S	1½	1½	1⅜	1⅜
Sup & Boston	10	10	10	10
Sup & Pitts	10⅞	10⅞	10¾	10⅞
Swift & Co	104	104	104	104
U S Coal & Oil	36½	36½	36½	36½
U S Smelting	40¼	40¼	40	40
U S Smelting pf	49	49	49	49

*Ex-dividend.

BONDS.

	Open.	High.	Low.
Amer Tel & Tel 4s	90⅜	90½	90⅜
Amer Tel & Tel con 4s	101	101	101
Atchison 4s	93⅝	98⅝	98⅝
Central Vermont 4s	85	85	85
Dominion Coal 5s	97	97	97
Steel 5s	103⅝	103⅝	103⅝
United Fruit 4½s	96⅛	96⅛	96⅛
Western Tel 5s	96½	96½	96½

THE LONDON MARKET—CLOSE.

		Decline.
Consols, money	81 1/16	1/16
do account	82	*1/16
Anaconda	40⅝	⅞
Atchison	105¼	¼
Canadian Pacific	196	*½
St Paul	128	..
Erie	27⅝	..
do 1st pf	45¾	¼
Illinois Central	134½	*¾
Louisville & Nashville	148⅝	*⅛
New York Central	118¾	*⅛
Pennsylvania	132¾	⅛
Reading	158⅞	⅜
Southern Pacific	124½	*⅛
Union Pacific	173⅞	..
U S Steel	78¾	⅛
do pf	118¼	*⅛

*Advance.

COAST MERCHANTS TO VISIT CHINA

PORTLAND, Ore.—The most important trade excursion ever made from the western coast of America is to begin Aug. 23. At that time a delegation of nearly 60 of the leading Pacific coast business men will start on a tour of the business centers of China.

The Chinese government and commercial and financial life of the flowery kingdom extend the invitation for this journey and the tour will be made one of the most careful trade studies ever undertaken by foreigners of the oldest and greatest empire of the world.

CLEARING HOUSE COMPARISONS.

Money between the banks quoted at 4 per cent. New York funds sold at 5 cents discount per $1000 cash.

Exchanges and balances for today compared with the totals for the corresponding period in 1909 as follows:

	1910.	1909.
Exchanges	$28,446,968	$35,139,573
Balances	1,369,196	4,264,219

United States sub-treasury shows a debit balance at the clearing house of $55,380.

BIRMINGHAM FOR COMMISSION.

BIRMINGHAM, Ala.—The result of yesterday's election, as announced this afternoon, shows that Birmingham has adopted the commission form of government by a vote of 8 to 1.

SHOE PRICES ARE STILL UNYIELDING AND TRADE QUIET

Many Orders at Lower Quotations Are Refused and Manufacturers Determined to Resist Bearish Pressure.

OUTPUT IS SMALL

The shoe manufacturers are still running far below the normal and a large number of workmen are trying to enjoy their enforced vacations. However, there seems to be a little better feeling in some quarters, several good-sized orders having been secured, and what is indicative of a healthy tone existing in the factory zones is the fact that these orders were placed without the inducement which lower prices frequently arouse.

It is known that quite a number of orders have been offered to the trade the past week which demanded lower prices and were refused. These orders called for medium grades of men's and ladies' shoes. Perhaps a different story might have been told if the cheaper grades were sought for.

Shoe manufacturers seldom follow an upward leather market to the limit, therefore any drop in leather prices does not appear in the prices of manufactured merchandise to the extent which the wholesale shoe buyers may anticipate.

The principle followed by shoe manufacturers is unlike that which governs producers of other commodities, for the custom has been to base prices on what is known can be done at the time a trade is agree upon, and it is extremely rare when a manufacturer will demand prices commensurate with the ruling market rate of leather when he has stock on hand or ordered for future delivery at prices within the market quotations. This method frequently causes disappointment in the mind of the buyer who finds it difficult to reconcile the fall in hides with stability of shoe prices.

The salesmen are, practically, all back from their trips and the advent of the throng of buyers to come may be noticed any day now. That they will try to bear the prices is expected, and as their demands will be mostly for a season nearly a year away, they have time enough to play a waiting game, if they think best.

From present indications resulting from careful inquiry and contact with the shoe manufacturers it would seem surprising if the prevailing shoe prices failed to resist any attack directed at them, for cheapening a shoe without the consent of the buyer is not now attempted, as the average buyer has become educated in shoemaking and is therefore no longer looked upon as an easy mark.

The "Made in New England" shoe and leather convention to be held in Boston during the week of July 11 to 16, with a day of extra entertainment on the fourteenth is fully arranged for. Many requests for tickets from the trade both south and west for the day at Salem Willows have been received, besides those from the home merchants who have planned to entertain their customers.

The window displays of "New England-made shoes and leather" are expected to be quite an attractive feature during the convention week, even the retail trade of the city having promised to adopt that idea. Never before in the history of these kindred trades has there been such a determined and united effort to boom the New England-made goods as will be manifest during the week of this convention.

The leather market shows activity in spots. Considerable more inquiry by the shoe manufacturer has been noticeable the past week.

Hides having sagged a little, they being what is termed the winter pull, which never equal the summer pull in value. Both hemlock and oak-tanned sole leather have been in good demand of late and several liberal orders have been placed. Upper leather has also felt the quickening demand of the buyer who has now reached a point when his leather for the fall run must be secured. Not for a long time has it been said that splits were approaching a scarcity but some who deal largely in them have had their surplus stock well sold out. The above conditions also prevail in other lines of upper leather, the exception being along those grades which the shoe buyer no longer finds a demand for. Therefore, from a most conservative point of view the era of a quickening trade appears to be at hand.

According to the records as compiled by the Shoe and Leather Reporter the shipment of shoes outside of New England for the past week were 63,332 cases, total for the year of 1910 to date 1,882,368 cases.

PHILADELPHIA STOCKS.

PHILADELPHIA—American Rys. 44, Bell Teleph 116½, Cambria Steel 45¾, Electric Co. Am. 11⅝, Gen. Asphalt pf. tre. 76, Lehigh Nav. tru. 92¾, Lehigh Val. 112, Pennsylvania Steel 65, Pennsylvania Steel pfd 105⅝; Philadelphia Co. 48⅛, Philadelphia Co. pfd. 43½, Philadelphia Elect. 15, Philadelphia Rapid T. 21, Philadelphia Tract. 84½, Union Tract. 47, United Gas Imp. 84

BOSTON CURB

Stocks.	High.	Low.	Last.
Acme Consol	6c	5c	6c
Amal Nevada	9c	9c	9c
Arizona-Michigan	35c	35c	35c
Arizpe rights	74c	72c	74c
Bay State Gas	26c	25c	26c
Black Mountain	20c	20c	20c
Bohemia	7	7	7
Boston Ely	2 1/16	2	2
Cactus	2⅜	2 1/16	2⅜
Calaveras	7⅝	7½	7⅝
Cal & Corbin	45c	45c	45c
Champion	5½c	5c	5c
Chief	1 1/16	1⅛	1⅛
Chino	11⅝	11½	11½
Consol Arizona	2	1 15/16	2
Davis-Daly	1⅜	1¾	1⅛
Dominion Syndicate	10½	10⅝	10½
Eagle & Bluebell	85c	85c	85c
Ely Central	1¼	1 1/16	1 1/16
First Nat Copper	3½	3½	3½
Goldfield Con	10	9 1/16	9 1/16
do Florence	2 1/16	2 1/16	2 1/16
Inspiration	8¼	8 1/16	8¼
Laramie	85c	85c	85c
McKinley	98c	98c	98c
Majestic	54c	50c	50c
Maritime	65c	20c	20c
Mass Coal	35c	43c	51c
Mines Co of Am ex-div	62c	60c	62c
Mollie Gibson	26c	24c	26c
do pf	1 1/16	1⅛	1 1/16
National Explora	25c	24c	25c
Nevada-Utah	65c	60c	61c
Rawhide Coal	22c	22c	22c
Rawhide Mining	8c	7½c	7½c
Ray Central	2⅝	2⅝	2⅝
Rhode Island Coal	7	6½	7
Southwest Develop	4c	3½c	3½c
Stewart	69c	69c	69c
Tuolumne	4	3½	3½
Vulture	9⅛	9	9⅛

CHICAGO BOARD.

(Reported by C. F. & G. W. Eddy, Inc.)

Wheat—	Open.	High.	Low.	Close.
July	.97	.98⅞	.96¼	.98½
Sept	.95½	.98⅛	.95	.97⅞
Dec	.97⅞	.99	.96	.98⅞
Corn—				
July	.59⅝	.60	.59½	.59⅞
Sept	.60¾	.61¼	.60⅝	.61
Dec	.59⅛	.59¼	.58⅝	.58⅞
Oats—				
July	.39½	.40	.39	.39⅝
Sept	.38⅞	.39¼	.38⅛	.39⅛
Dec	.39⅛	.40¼	.39¼	.40
Pork—				
July	23.70	23.85	23.60	23.70
Sept	22.92	22.95	22.67	22.70
Lard—				
July	12.52	12.55	12.42	12.45
Sept	12.60	....	....	12.50

THE GRAIN MARKET.

C. F. & G. W. Eddy, Inc., of the Boston Chamber of Commerce, received the following from their Chicago correspondent:

Wheat—The market was exceedingly active this morning and showed gains of 2 to 5 cents a bushel, the greatest advances being in the northwestern and Winnipeg markets. The new crop deliveries in all markets showed more strength than the near. The advance was due to a panic of shorts over the continued dry weather in the American Northwest. It has been very dry all spring in the American Northwest with the season rainfall since March 1 some 25 to 75 per cent short of average. The rainfall June 1 has been very deficient and in some sections there have been no rains for about three weeks.

Corn—Was active and strong. There was heavy buying on the dry weather reports from Iowa and Nebraska and prices were influenced also by the rapid advance in wheat and oats. Advices from other portions of the belt were generally favorable and the crop is making excellent advancement.

Oats—The market was excited and very strong, advancing from 1 to 2 cents a bushel, the greatest gains being in the forward deliveries owing to the reports of serious damage on account of drought in the great producing states of Iowa, Nebraska, Wisconsin and the Northwest generally.

DIVIDENDS

The Illinois Brick Company has declared the usual quarterly dividend of 2 per cent, payable July 15.

The Mahoning Coal railroad declared a dividend of $5 a share on common stock and 2½ per cent on preferred.

The Chicago City Railways Company declared a quarterly dividend of 2½ per cent, payable June 30.

The La Rose Consolidated Mines Company has declared the usual quarterly dividend of 2 per cent, payable July 20.

The Beacon Trust Company has declared a regular quarterly dividend of $2 share, payable July 1 to stock of record June 21.

The Lowell Bleachery Company has declared a semi-annual dividend of $4 per share, payable July 1 to stock of record June 13.

The directors of the American Screw Company have declared a dividend of 2½ per cent, payable June 30 to stock of record June 23.

The Columbus Gas & Fuel Company declared an initial dividend of 1 per cent on the common stock, payable Aug. 1 to stock of record July 15.

The Nipissing Mines Company has declared the usual quarterly dividend of 5 per cent and an extra dividend of 2½ per cent, payable July 20.

The Salmon Falls Manufacturing Company has declared the regular semi-annual dividend of 3 per cent, payable July 1 to stock of record June 21.

The New Idria Quicksilver Mining Company has declared a regular quarterly dividend of 30 cents per share, payable July 1 to stock of record June 25.

Consolidated Car Heating Company declared a dividend of 4 per cent payable half Aug. 1, 1910, and half Feb. 1, 1911. Last disbursement was 2½ per cent, payable Feb. 1 last.

The Kansas City Southern Railway Company declared the usual quarterly dividend of 1 per cent on its preferred stock from surplus earnings of the current fiscal year payable July 15 to holders of record June 30.

The directors of the United States Smelting, Refining & Mining Company have declared the usual quarterly dividends of 1 per cent—50 cents per share—on the common stock and 1¾ per cent—87½ cents per share—on the preferred stock of the company.

EUROPE IS GREATLY INTERESTED IN OUR COTTON PROSPECTS

Much Less Dependent Upon American Grain Than Formerly as Outlook for Foodstuffs There Is Favorable.

RECORD OF EXPORTS

NEW YORK—Europe will this year have much less interest in our grain crop and a much larger interest in our cotton crop than for many seasons. Prospects for foodstuffs there are favorable and dependence on the United States will be much reduced. Dependence of European textile industries on American cotton is likely to be greater than ever.

For nine months ending with May, 5,657,763 bales of cotton were exported, nearly all to Europe. Although this was 3,000,000 bales less than was taken in 12 months last year, Europe paid within $8,000,000 as much for the greatly reduced quantity. Average price of export cotton thus far this season has been 14.1 cents a pound. For May alone it averaged 14.5 cents.

Europe will probably get 6,000,000 bales from American sources this season to Aug. 31. What the invisible supply is in Great Britain and the Continent, no one knows. But for five years beginning with 1905, the foreign world took in round numbers 8,000,000 bales of cotton a year from the United States. Figures for this half decade and for nine months of current season, exports, export value and price per pound are given below.

Exports—	Bales.	Value.	Av.price
Nine months	5,657,763	$409,447,407	14.1
1909	8,547,883	417,678,436	9.4
1908	7,540,063	440,037,612	11.4
1907	8,483,048	470,006,654	10.7
1906	6,722,440	381,918,542	10.0
1905	8,732,661	399,898,721	8.9

Average export prices have little prospect, for the year to come, of falling as low as in 1909, when it was 9.4 cents. Average of 1908, 11.4 cents a pound, is a more probable average, should yield on the present average be as high as 300 pounds an acre. Europe has 95,000,000 spindles to feed out of the world's 135,000,000 spindles. Her economic welfare depends on keeping her mills going. Russia's double crop will have little effect on outside markets. European spindleage, outside of Russia, is dependent upon American cotton.

PIG IRON PRICES AGAIN DECLINE

PITTSBURG—Sales of 14,000 tons of pig iron were made Monday at a price below the cost of production. No. 2 foundry iron sold at $14.35, valley, No. 3 foundry sold at $14, valley, and gray forge at $16.30, valley.

The daily edition of the Iron Trade Review will today revise its daily list of quotations, the changes all pointing to lower prices. Bessemer iron, valley, third quarter, offered at $14.75; No. 2, foundry, valley, third quarter, $14.35 to $14.50, and gray forge, valley, offered at $13.75.

Prices of coke are also tending lower, according to the revision, Connellsville furnace coke offering at $1.55 against $1.70 to $1.75; Connellsville furnace coke, second half, offered at $1.75 against $1.90 to $2, and Connellsville foundry coke $2.20 to $2.30, against $2.25 to $2.50.

American Woolen Company

Forty-Fifth Quarterly Dividend

Notice is hereby given that the regular quarterly dividend of One and Three-Quarters Per Cent (1¾%) on the Preferred Capital Stock of the American Woolen Company of record June 24, 1910, will be paid on the 15th day of July, 1910. Transfer books for Preferred Stock will be closed at the close of business June 24, 1910, and will be reopened July 8, 1910. Checks will be mailed by the Guaranty Trust Co. of New York.

WM. H. DWELLY, Jr., Treasurer.

Boston, Mass., June 14, 1910.

SEVEN PER CENT MORTGAGES

On highly developed farm and fruit lands in OREGON, which are constantly increasing in value. No mortgage is made for more than 35% of the present value of the land securing it.

NORTHWEST COMPANY, INC.

1018 BOARD OF TRADE BLDG., PORTLAND, OREGON

Frederic Hinckley Edward F. Woods

HINCKLEY & WOODS, INSURANCE

32 KILBY ST. BOSTON

FIRE LIABILITY, AUTOMOBILE, BURGLARY AND EVERY DESCRIPTION OF INSURANCE AT LOWEST RATES.

Tels. 1465, 1466, 1467 & 4085 Main

BACK BAY BRANCH

State Street Trust Co.

130 MASSACHUSETTS AVENUE

Accounts Solicited

Loose Leaf Books

Twinlock Headquarters. We also make to order. 57 Franklin St.

WARD'S

Latest Market Reports ◉ Produce Quotations ◉ Shipping

A MARKET IN SCOTLAND FOR AMERICAN MINING MACHINERY

Large Percentage of Country's Population Engaged in Coal Mining Industry—Interesting Report From United States Consul Van Sant on Situation.

WASHINGTON—Consul Howard D. Van Sant of Dunfermline, in submitting a report on the Scottish coal-mining industry, states that although American machinery and tools have not been introduced to any extent, it is claimed that some of the latest improved machinery, as used in the Pennsylvania mines, together with the newest patterns of tools and hardware, might find a market if well introduced. Regarding the industry he writes:

Out of a total population of about 5,000,000 in Scotland, more than 500,000 are directly or indirectly dependent on mining for their livelihood. There are 481 coal mines in operation, employing 125,898 persons, 2684 of this number being females. In addition there are 65 mines producing iron stone, oil shale, and fire clay, which employ 5508 hands, making a grand total of 131,406 persons directly employed in mining, besides the shopkeepers, tradesmen, school teachers, and others equally dependent on the industry.

The total quantity of coal mined in 1908 (the latest statistics available) was 39,158,225 tons, which sold at the mines at an average price of $1.88 per ton. The retail price of the highest grade bituminous coal in this district is $4.86 per ton, an increase over a few years ago. While soft coal is found in almost inexhaustible quantities in Scotland, owing to competition elsewhere it is becoming increasingly difficult for the Scottish mine owners to find a ready market for their output, though this year's market seems an exception because of large orders from Sweden and Denmark.

The actual blasting of coal is done by miners who wedge and then blast it. Boys, called drawers, shovel the fallen coal into hutches and convey the latter to the main roadways, from which the hutches are taken by mechanical haulage or horses to the pit bottom and then sent up the shaft. Two men and a b will mine five to ten tons per day, according to the thickness of the seam.

In recent years the miners' lot has been greatly improved, yet their wages and various comforts apparently do not equal those of the United States, to judge from the constant stream of emigration to America. Though this is true, there is in Scotland no class freer or whose hours are shorter. They have three shifts of eight hours each, and on notice are at liberty to take a holiday at will. In wages and shorter hours the constant agitation and untiring work of the Scottish Miners Federation has helped to bring about better conditions. The new arrangement as to hours, the three-shift system, and better wages are, on the whole, likely to stand for five years at least. The minimum wages of the men are 6s. ($1.46) per day of eight hours, and the maximum 8s. ($1.92). As nearly every miner takes one holiday during a fortnight the weekly time will average less than 48 hours, and wages from $9 to $11 per week. On piece work active miners some times earn $15 per week, but the average is nearer $8 or $9.

Out of these wages must be paid rent ranging from $39 to $58 per year. In Dumfermline many miners prefer to pay the highest rent, while at the mines are now furnished rows of two-room houses, usually with a sparsely furnished front room and a kitchen, yet a decided advance over the former living quarters. The rent charged for this class of houses runs from 73 to 97 cents per week, free of taxes. As to the general cost of living, it is safe to say that clothing and rents are cheaper here than in the United States, meats are about the same, excepting pork and mutton, the former being more and the latter less in price; fish and bread are cheaper, while poultry, eggs and provisions are higher. There is not the difference in cost of living that is usually supposed. It costs more for a miner to live in the United States, partly because prices, on an average, are higher, and partly because he demands more.

TRUST COMPANIES OF PHILADELPHIA

PHILADELPHIA—The number of trust companies in this city has been increased rapidly of late years by the large number of small institutions which have begun business. There are now, including half a dozen savings banks, 71 trust companies as compared with 53 in 1905, an increase of 18 in five years.

The capital of most of these companies which have been formed in this time has been small, the average being less than $500,000, the present trust company capital in this city being represented by the figure $44,459,927, as against $35,628,938 in 1905, an increase of $8,830,989.

UNITED KINGDOM GOLD MOVEMENT

Imports of gold into the United Kingdom in May were £8,781,000, against £3,385,000 in May, 1909. Of the total £4,175,000 came from New York. Exports in May were £4,353,000, as compared with £3,424,000 in 1909.

For the year to May 31, imports of gold were £26,526,000, and the exports were £20,171,000, so excess of imports was £6,350,000.

FINANCIAL NOTES

It is rumored that J. P. Morgan and Theodore Roosevelt held an important conference in London.

The People's Gas Light & Coke Company of Chicago has acquired control of the Northwestern Gas Light & Coke Company, with an authorized capital of $5,000,000.

The McClintock-Marshall Company, the lowest of four bidders for construction of the giant lock of the Panama canal, has been awarded that contract at its bid of $5,374,474.

Great Britain has asked the governments of France, America and Germany to present an identical note to China for the immediate ratification of the Hankow loan agreement.

Atlantic and Pacific Sailings

Steamship Movements at a Glance.

EASTBOUND.

Sailings from New York.

*Kronprinzessin Cecilie, for Bremen	June 21
Hamburg, for Hamburg	June 21
*Noordam, for Rotterdam	June 21
Oceania, for Mediterranean ports	June 21
*Majestic, for Southampton	June 22
Mauretania, for Liverpool	June 22
*La Lorraine, for Havre	June 23
Graf Waldersee, for Hamburg	June 23
Main, for Bremen	June 23
*Duca d'Abruzzi, for Medit. ports	June 25
Minnetonka, for London	June 25
*St. Paul, for Southampton	June 25
*Kroonland, for Antwerp	June 25
Cedric, for Liverpool	June 25
Neckar, for Mediterranean ports	June 25
*Carmania, for Liverpool	June 25
Columbia, for Glasgow	June 25
*Kaiserin Auguste Victoria, for Hamburg	June 25
Hellig Olaf, for Copenhagen	June 25
Chicago, for Havre	June 25
*Rotterdam, for Rotterdam	June 28
*Kronprinz Wilhelm, for Bremen	June 28
*Adriatic, for Southampton	June 29
Venezia, for Mediterranean ports	June 29
Oceania, for Mediterranean ports	June 29
*Lusitania, for Liverpool	June 29
Bluecher, for Hamburg	June 29
Verona, for Mediterranean ports	June 30
*Prinz Friedrich Wilhelm, for Bremen	June 30
*Tomaso di Savoia, for Mediterranean ports	June 30
*La Savoie, for Havre	June 30
Italia, for Mediterranean ports	June 30
*Deutschland, for Hamburg	July 2
*Cretic, for Mediterranean ports	July 2
*Philadelphia, for Southampton	July 2
Caledonia, for Glasgow	July 2
*Finland, for Antwerp	July 2
Wasaba, for London	July 2
Arabic, for Liverpool	July 2
Prinzess Irene, for Mediterranean ports	July 2

Sailings from Boston.

Saxonia, for Liverpool and Q'town	June 21
Numidian, for Glasgow	June 24
Bulgaria, for Hamburg	June 26
Zeeland, for Liverpool and Q'town	June 28

Sailings from Philadelphia.

Menominee, for Antwerp	June 24

Sailings from Montreal.

Royal Edward, for Bristol	June 23
Lake Manitoba, for Liverpool	June 23
Megantic, for Liverpool	June 25

WESTBOUND.

Sailings from Liverpool.

Ivernia, for Boston	June 21
Friesland, for Philadelphia	June 22
Lake Champlain, for Montreal and Quebec	June 23
Campania, for New York	June 25
Laurentic, for Montreal and Quebec	June 25
Baltic, for New York	June 25
Cymric, for Boston	June 28
Caronia, for New York	June 28

Sailings from Southampton.

Teutonic, for New York	June 22
Kaiser Wilhelm der II., for New York	June 22
Amerika, for New York	June 24
St. Louis, for New York	June 25
George Washington, for New York	June 26
President Grant, for New York	June 27
Kaiser Wilhelm der Grosse, for York	June 29
Oceanic, for New York	June 29

Sailings from Bristol.

Royal George, for Montreal and Quebec	June 23

Sailings from Glasgow.

Parisian, for Boston	June 24
California, for New York	June 25

Sailings from London.

Minnewaska, for New York	June 25

Sailings from Havre.

La Provence, for New York	June 25
La Gascogne, for New York	June 25

Sailings from Hamburg.

Badenia, for Boston	June 21
Amerika, for New York	June 23
President Grant, for New York	June 26
Cincinnati, for New York	June 30

Sailings from Bremen.

Kaiser Wilhelm II., for New York	June 21
George Washington, for New York	June 25
Kaiser Wilhelm der Grosse, for New York	June 28

Sailings from Antwerp.

Vaderland, for New York	June 25
Manitou, for New York	June 30

Sailings from Rotterdam.

Potsdam, for New York	June 25

Sailings from Fiume.

Pannonia, for New York	June 25

Sailings from Genoa.

Berlin, for New York	June 23
Friedrich der Grosse, for New York	June 30

Sailings from Trieste.

Pannonia, for New York	June 21

Sailings from Naples.

Pannonia, for New York	June 29

Transpacific Sailings.

WESTBOUND.

Sailings from San Francisco.

*Nippon Maru, for China and Japan, via Honolulu	June 21
*Lurline, for Honolulu	June 22
*Siberia, for China and Japan, via Honolulu and Manila	June 28
*Mariposa, for Papeete	June 29
*Katanga, for Apia, Auckland and Sydney	June 30

Sailings from Seattle.

*Sado Maru, for China and Japan	June 21

Sailings from Tacoma, Wash.

*Chicago Maru, for China and Japan	June 25

*Carrying U. S. mail.

SHIPPING NEWS

The Leyland liner Bohemian, from Liverpool, is expected to reach port this evening or early Wednesday morning.

Among her passengers are: Miss Mary Brett, A. F. Brewster, the Rev. F. G. Chutter, Prof H. N. Gardiner, H. R. Hanson, Miss S. T. Jack, Joseph Loughran, Miss M. E. Loughran, M. V. Macdonald, Mrs. H. T. Macdonald, Miss K. B. Macdonald, Mrs. E. G. Morrill, Mrs. M. E. Ramsey, Miss Helen Ramsey, Miss Florence Ramsey, Miss Grace E. Randall, Miss E. F. Richardson, Mrs. E. Whidden.

Discharging a cargo of 40,000 bunches of bananas, the United Fruit Company's steamer Limon, from Port Limon, Costa Rica, is at Long wharf today. The steamer came in late Monday.

Steamer Bay State, rebuilt and practically as good as new, has resumed her place in the Portland service. Captain Linscott is in command of the vessel. The steamer Governor Dingley has been transferred to the St. John division.

Curios and excavations from the buried cities and tombs of Egypt formed part of the cargo of the Bucknell line steamship Bloemfontein, Captain Linklater, which is now discharging and will leave for New York Thursday. It is the most valuable collection ever shipped to this country and is consigned to the Metropolitan museum, New York.

The White Star steamship Romanic, Capt. Hugh F. David, from Genoa, Naples and Pont Delgada, is berthed at Hoosac docks, Charlestown. The steamer brought 46 saloon passengers, 123 second cabin and 1012 steerage.

The Countess Henri de Frankenstein, formerly Miss Brewster of this city, her husband, who is a wealthy resident of Rome, and their daughter, Miss Henriette, arrived on the steamer on their way to Nantucket, where they will spend a portion of the summer as the guests of the mother of the countess at her summer home. Prof. Carlo C. Plehn, who, with his wife and two children, returned from three-months' general tour of Europe, is the tax commissioner of California. Among other passengers were the Rev. E. R. Clough of the Baptist Missionary Society and Judge Charles Matteson, former justice of the supreme court of Rhode Island.

A big fleet of fishing boats was in port today, 26 craft taking out fares at T wharf. The arrivals were: Harriett with 34,000 pounds, Matiana 30,000, Elizabeth W. Nunan 72,000, Maud F. Silva 36,000, Rose Cabral 53,000, George E. Lane 14,000, Good Luck 22,000, Fannie Belle Atwood 27,000, Spray 56,500, Robert & Arthur 21,000, Arbitrator 26,000, Ida S. Brooks 30,000, Harmony 59,000, Louisa R. Silva 42,000, Joseph de Costa 65,000, Elva L. Spurling 19,500, Rose Dorothea 35,000, Ed. A. Rich 27,000, Flora J. Sears 14,000, Mary C. Santos 47,800, Charles Dyer 1800, Emerald 9200, Buema 54,000, Grace Darling, Harvester and Juniata.

T wharf dealers' prices Tuesday per hundredweight: Haddock, $1.75@2.25; large cod, $1.80@3.25; small cod, $1.90@2.25; large hake, $3; small hake, $1.50; pollock, $1.25; cusk, $2.25.

PORT OF BOSTON.

Arrived.

Str Anita (Nor), Bragger, Nipe Bay June 15, 16,666 bunches bananas, 207 crates grapefruit, for W W & C R Noyes.

Str Halifax (Nor), Ellis, Halifax, N S, mdse passengers to F W Bedell.

Str Kershaw, Johnson, Norfolk, mdse passengers to C H Maynard.

Str Harvard, Colbeth, New York, mdse passengers to Albert Smith.

Str Belfast, Sawyer, Bangor, Me.

Str Ransom B Fuller, Strout, Portland, Me.

Str City of Gloucester, Linnekin, Gloucester, Mass.

Tug Chas T. Gallagher, Guilmet, Newburyport, towg bg Alice, for Newport News.

Tug James Woolley, Millin, Plymouth, towg bg Dora, for Sewall's point.

Tug Mariner, Nesbitt, Gloucester, Mass.

Sch Onward (Br), Johnson, Port Wade, N S, 16,000 feet piling for DeLong, Seaman & Co.

Sch E McNichols of Jonesport, Beal, Westport, N S, 8000 live lobsters, for F. W. Beal.

Sch Phineas W. Sprague, Simmons, Port Arthur May 25, 500,000 feet lumber for George McQuesten Co.; vessel to the J H Conant Co.

Sch William Booth, Jacksonville, June 9, 420,000 feet lumber for P. S. Huckins & Co; vessel to Crowell & Thurlow.

Str Prince George (Br), McKinnon, Yarmouth, N S, mdse and passengers to J F Masters.

Sailed.

Strs Saxonia (Br), Liverpool via Queenstown; tugs Lackawanna, Hoboken towg bgs Ampere, Waverly and Chemung, Neponset, Sandwich, Sadie Ross, Newburyport; Mariner, Gloucester, towng sch Agnes Monday p m; schs Theoline, Jacksonville; Rodney Parker, New York; Pearl Jackson, Vineyard Haven.

Strs Prince Arthur (Br), Yarmouth, N S; City of Memphis, Savannah; Melrose, Baltimore; Ontario, Norfolk; Indian, Philadelphia; Harvard, New York; H M Whitney, do.

Tug Concord towg bg Cardenas, for Newport News.

Cleared.

Strs Price Arthur (Br.), Kinney, Yarmouth, N S, by J F Masters; Ontario, Bond, Norfolk, by C H Maynard; Indian, Hillary, Philadephia, do; Harvard, Colbeth, New York, by Albert Smith; H M Whitney, Crowell, do, do; Ransom B Fuller, Strout, Portland, by J S Carder; Camden, Brown, Bangor, by Calvin Austin; Belfast, Sawyer, do, do; Governor Cobb, Allan, Portland, by J S Carder.

MOVEMENTS OF VESSELS.

NORFOLK, June 19—Arrd, schs Eleanor A Percy, Boston.

PHILADELPHIA, June 19—Arrd, strs Persian, Boston; schr Horace A Stone, do.

MARCUS HOOK, June 20—Passed up (7:30 a m), str Bela, Port Morant for Philadelphia.

DEL BREAKWATER, June 20—Psd up, str Grecian, Boston for Philadelphia.

PERTH AMBOY, June 19—Sld, tug Cheektowaga, towg bgs Bristol and Brunette for Boston.

SAVANNAH, June 18—Arrd, str City of Augusta, Boston.

NEWPORT NEWS, June 20—Arrd, strs Mills, Boston; Eleanor A Percy, Ross, Boston.

NEW YORK ARRIVALS.

Strs Minnetonka, London; Marowijne, Paramaribo and Port Spain; Lazio, Mediterranean ports via Boston; Bayamo, Tampico and Havana; Richmond, Georgetown, S C; sch William T. Parker, Howard, Newbern; strs Yale, Boston; Northland, Portland.

Str Kronprinz Wilhelm, Bremen.

MARINE NOTE.

HALIFAX, N. S.—A freshening wind from the southwest, which has raised a heavy surf and caused the sand to shift, has caused a serious setback in the attempts to float the Norwegian steamer Heimdal, which struck on Sable island during a fog Sunday, and it is believed that the Heimdal may become a total loss.

STANDING OF THE BOSTON BANKS

Both Average Legal and Average Actual Reserve of Local National Institutions Higher Than Last Week.

The individual reserve standing of local national banks, members of the Boston clearing house, at present and a week ago, is presented in the table given below. In addition to the legal reserve, carried here and in New York (one half may stand in the form of deposits with the New York correspondent banks), we compute what may be called actual reserve at present, as indicated by the excess reserve in New York.

The excess of deposits with New York reserve agents over the amount which may be counted as half of legal reserve is here counted part of reserves instead of simply an offset to deposit liabilities, as is done in figuring legal reserves.

The excess of actual reserve over 25 per cent denotes the amount which might be deducted from the total reserves in both cities, Boston and New York, and still leave the legal reserve intact.

No reserve is computed against government deposits. The table follows:

	Legal		Actual
	June 18.	June 11.	June 18.
Atlantic	25.4%	24.3%	25.4%
Boylston	26.0	25.8	27.2
Commerce	26.7	26.8	29.0
Commercial	26.3	26.9	28.7
Eliot	25.2	26.5	25.4
First	25.8	25.6	30.8
Fourth	25.8	23.9	25.8
Merchants	27.6	26.1	28.4
New England	27.0	27.7	27.0
Old Boston	25.1	24.7	34.2
Second	26.9	26.7	31.9
Security	27.0	26.2	29.8
Shawmut	27.7	27.1	30.5
State	26.2	25.5	32.1
Union	25.3	25.8	27.7
Webster & Atlas	26.1	25.1	27.2
Winthrop	27.6	25.9	29.6
Average	26.6%	26.2%	29.8%

Average legal reserve is .4 per cent higher than a week ago, while average actual reserve is .9 per cent higher than a week ago. Twelve of the 17 banks are stronger than last week in legal reserve and 12 in actual reserve. No bank is below the 25 per cent legal reserve, against three last week.

In the corresponding week of 1909 average legal reserve was 27.4 per cent, and average actual reserve 33 per cent. One bank was below the 25 per cent legal reserve.

STOCKHOLDERS OF THE NEW HAVEN

On May 1 last New Haven railroad had 7097 women stockholders, 5746 men, 3018 were trustees and guardians and 458 corporations. There was 31 per cent of entire stock held in Massachusetts. Out of 17,059 stockholders, 51½ per cent live in Massachusetts. The average holding per stockholder in 1910 is about 71 shares; in 1900 it was about 61 shares.

RUBBER STOCK DIVIDEND.

NEW YORK—The Pennsylvania Rubber Company has increased its stock from $1,500,000 to $2,000,000, to finance new buildings. It controls the Pennsylvania Rubber Company of New York, Pennsylvania Rubber Company of California and Westmoreland Rubber Manufacturing Company.

PASSENGER EARNINGS INCREASE.

CHICAGO—Baltimore & Ohio's passenger earnings during the past three months increased over 10 per cent. The new electric light service is popular.

Produce Markets

Arrivals.

Steamer Limon from Port Limon with 40,000 stems bananas for United Fruit Company.

Steamer Anita from Nipe Bay with 16,666 stems bananas, 202 bxs grapefruit, for W. W. & C. R. Noyes.

Steamer Kershaw from Norfolk with 300 bgs peanuts, 355 bbls potatoes.

Steamer H. M. Whitney from New York brought 113 bags beans, 10 bxs lemons, 10 cs figs.

Steamer Harvard from New York brought 10 bbls potatoes, 288 bxs lemons, 188 crts pineapples, 10 bxs dates, 100 bxs raisins, 155 bxs macaroni.

Steamer Romanic from Mediterranean ports brought 22,218 bxs macaroni, 982 bxs 255 hlf bxs lemons, 43 bxs 20 hlf bxs oranges.

The Norfolk steamer due here tomorrow has 20 crts apples, 595 crts beans, 15 bbls beets, 950 bbls potatoes, 9 crts tomatoes.

Sailed.

Str San Jose, from Port Limon for Boston with bananas for United Fruit Company, due Tuesday, June 28.

Boston Receipts.

Apples 24 bbls, strawberries 4425 crts, other berries 1466 crts, peaches 650 crts, cantaloupes 3 cars, Mediterranean oranges 53 bxs, Cali oranges 1059 bxs, lemons 1407 bxs, bananas 56,666 stems, Cali deciduous fruit 2 cars, pineapples 583 crts, raisins 000 bxs, figs 10 pkgs, dates 10 bxs, peanuts 300 bgs, potatoes 30,779 bushels, sweet potatoes 50 bbls, cherries 11 bxs, apricots 967 bxs, plums 801 bxs, grapefruit 203 bxs, green figs 2 bxs.

Fruit Sale.

Cali navels $2.10@4.45 bx, bloods $1.90@3.15 bx, St. Michaels $1.35@2.90 bx, grape fruit $1.75@4.05 bx, tangerines $1.10@1.20 hlf bx, seedlings $1.35@3.55 bx, Mediterranean sweets $1.45@2.35 bx, Cali plums 90c@$2.65 bx, apricots 70c@$2.30 bx, cherries 60c@$1.60 bx.

New York Fruit News.

The str Lusitania, with 12,600 bxs Palermo lemons, has arrived. Cargo will be sold Thursday, June 23, together with 5700 bxs lemons by str Eugenia.

There were 27 cars California oranges sold Monday. Market was stronger and about 10c to 20c higher; 96s $1.75@4.40, 126s 150s $2.05@4.40, 176s $2@4.40, 200s $2.15@4.65, 216s $2.15@4.25. The Valoncia lates $2.90@6.12½; St. Michaels $2@4.30; Mediterranean sweets $1.70@3.55, according to size and quality. Some half boxes of grapefruit sold from $1.40@2.95, and the boxes from $2.62½@4.00.

There were 1300 bxs Maiori and Sorrento lemons sold. Market was decidedly higher than last sale. The quality and condition of the fruit not as good. Best 300s, $3.37½@7, with extra choice to poor stock $5.37½@3.12½.

PROVISIONS

Chicago Market.

July wheat 97½c; July pork $23.70; July lard $12.55. Hog rects, 11,000; prices, $9.30@9.70. Cattle market steady; rects, 3500. Beeves $5.70@8.75; cows and heifers $2.75@7.15; Texas steers $5.25@7.25; stockers and feeders $4.00@6.50; western cattle $5.40@7.60.

Local Poultry Receipts.

Today, 900 pkgs; last year, 2009 pkgs.

Boston Prices.

Flour—Mill shipments, spring patents $5.75@6.25, clears $4.50@5; winter patents $5.75@5.60, straights $4.75@5.25, clears $4.60@4.90, Kansas patents in jute $5@5.50, rye flour $3.85@4.05, graham $4@4.40.

Corn—Carlots, on spot, No. 2 yellow 71c, steamer yellow 70½c, No. 3 yellow 70c; to ship from the West, No. 2 yellow 70½@71c, No. 3 yellow 69½@70c.

Oats—Carlots, on spot, No. 1 clipped white 48½c, No. 2 47c, No. 3 46½c, rejected white 43@45c; to ship from the West, 40 to 42 lbs, clipped white 48@48½c, 38 to 40 lbs 46½@47, 36 to 38 lbs 46@46½c, barley mixtures 43@45½.

Cornmeal and oatmeal—Cornmeal, ordinary $1.27@1.35 100-lb bag kiln dried $1.31@1.35, granulated $3.40@3.50, bolted $3.30@3.40; oatmeal, rolled, $4.50@4.85, cut and ground $4.95@5.35.

Millfeed—To ship from the West, spring bran $20.50@21, winter bran $21.25@21.75, middling $22.25@27, mixed feeds $22.50@25.50; red dog $27.75; cottonseed meal $31.75; linseed meal $33.25; gluten feed $26.85; hominy feed $24; stock feed 25.50c.

Hay and straw—Hay, western choice $24.50@25, No. 1 $23.50, No. 2 $20.50@21, No. 3 $17.50@18.50; straw, rye, $14@14.50; oat $8.50@9.

Hay and straw—Hay, western choice $25, No. 1 $23.50@24, No. 2 $21@22, No. 3 $18.50@19; straw, rye $14.50@15, oat $9.

Hay and straw—Hay, western choice $25, No. 1 $23.50@24, No. 2 $21@22, No. 3 $18.50@19; straw, rye $15@15.50, oat $10.

Butter—Northern creamery, 28c; western, 28½c.

Eggs—Fancy nearby hennery, 26@27c; eastern, best, 24@25c; western, 22c.

Cheese—New York twins, extra, 14¾@15c; Vermont twins, extra, 14½@14¾c.

Beans—Pea, choice, per bu, $2.40@2.45; medium, choice, hand picked, $2.40@2.45; California small white, $3.25@3.35.

Potatoes—Green Mountain, per 2-bu bag, 60@70c; new potatoes, per bbl, $1.50@2.25.

Sweet potatoes—Jersey, per basket, 50@65c; North Carolina, per bbl crate, $3.

Onions—Texas, $1@1.25; Egyptian, per bag, $2@2.75.

Asparagus—Native giant, per box, 3 doz, $5@6; common, per box, $3@4.50; New Jersey, per doz bunches, $2@4; Pennsylvania, $2@3.

Poultry—Nearby broilers, 26@28c; choice northern and eastern fowl, 20c; western fowl, 18@18½c.

Fruit—Apples, per bbl, $3@5; pineapples, $1.50@2.25; strawberries, 8@13c; muskmelons, per crate, $1.75@3.50; blueberries, per qt, 12@17c.

SOUTHERN PACIFIC-FRISCO TRAFFIC ALLIANCE IMPORTANT

Carrying Out the Harriman Axiom That Country Needs Not More Railroads But a System to Bring Existing Lines Into More Efficient Operation.

NEW YORK—The Southern Pacific-Frisco 10-year traffic alliance, eliminating necessity of considerable new mileage, is perhaps of premier import among traffic developments affecting the Harriman system since the advent of Judge Lovett to its presidency and is significant of the disposition of American railroads to work out their destiny, so far as possible, over existing rails. It was an axiom of E. H. Harriman that what the country needed was not more railroads, but a system to bring existing lines to a maximum efficiency, through harmony of operation. The present alliance is in furtherance of that policy.

The alliance is of much more importance to the railroads concerned than has yet appeared. In brief, the agreement provides that each road shall work in its own territory for the interests of the other. Officers of the two roads declare hat each will reap all the advantages that would have accrued had each built its own line into the other's territory, but that the expenditure of no less than $75,000,000 capital has been saved.

As a result of the agreement, Frisco's lines southward into Texas, which now terminate at Denison, are virtually extended to Dallas, Houston and El Paso, the latter being the western terminus of the Galveston, Harrisburg & San Antonio, one of the Harriman lines with which agreement runs. Frisco gets a connection with its recently purchased St. Louis, Brownsville & Mexico, for which it formerly depended upon the Trinity & Brazos Valley, a half interest in which is owned by Rock Island and a connection with its line into New Orleans.

Southern Pacific gains a connection with the Union Pacific at Kansas City lying much to the west of the Kansas City Southern, and the far more important route into St. Louis, one of the large traffic centers of the country, where terminals would have been extremely expensive to obtain.

Frisco obtains an interchange of traffic with 1200 miles serving some of the best agricultural territory in Texas. It is estimated that to reach the same points of vantage the Frisco would have to spend $35,000,000. Union Pacific has had several surveys made for a connection between Kansas City and the Southern Pacific lines in Texas, which would have meant upward of 700 miles at approximately $40,000 per mile, while a branch to St. Louis and terminals there would easily have run total cost above $40,000,000.

Nothing in the present arrangement affects, as yet, the relations of the two roads outside of the territory indicated. It is stated, however, that the existing alliance between the Harriman lines and the Kansas City Southern is a matter entirely apart from the new agreement.

DAIRY PRODUCTS

Today, 8335 tbs, 1610 bxs 545,149 lbs butter, 1699 bxs cheese, 7745 cs eggs; 1909, 9457 tbs, 2940 bxs, 590,992 lbs butter, 799 bxs cheese, 7813 cs eggs.

Monday, 1910, 8483 tbs, 72 bxs, 511,522 lbs butter, 471 bxs cheese, 5938 cs eggs; 1909, 5427 tbs, 72 bxs, 354,814 lbs butter, 573 bxs cheese, 7719 cs eggs.

New York Market.

Butter—Cry spec 28½ca, 28¼cb; cry ex 27¾cb; cry ex str mk 28ca, 27¾cb; cry 1st 27ca, 26¾cb; cry spec slr 30 ds 28½ca, 28cb; cry spec slr June 28½ca, 28¼cb; sales, 25 ex cry str mk 27¾c, 40 cry spec str mk 28½c; rects 24,270.

Eggs—Iowa ex 1st 21¼ca, 20¾cb; WW ex 1st 21¼cb; No Ohio & No Ind 1st 19cb; fresh gthd 1st storg pkt 20¼cb; Iowa 1st slr the wk 19½cb; Ohio ex 1st slr this afternoon 21¼ca, 21cb; No Ill 1st slr tomorrow 20ca, 19¼cb; sales, 50 Iowa ex 1sts 20¾c; rects 25,183.

Today's New York Market by Telegram.

Butter market firm, specials 28¼@28½c, extras 27¾c.

Cheese market steady, white 14c, colored 14¼c.

Egg market firmer, fresh extra firsts 20½@21c, fresh firsts 19@20c.

New York Receipts.

Today, 24,270 pkgs butter, 14,573 bxs cheese, 25,183 cs eggs; 1909, 27,664 pkgs butter, 15,814 bxs cheese, 21,059 cs eggs.

Monday, 6912 pkgs butter, 540 bxs cheese, 13,484 cs eggs; 1909, 8858 pkgs butter, 1543 bxs cheese, 16,076 cs eggs.

Other Markets.

ST. LOUIS—Egg mkt June 20 stdy at 17½c.

CHICAGO—Butter mkt June 20 firm; ex 27c, No 1 pkg stk 21c; rects 20,975. Egg mkt stdy; prime 1sts 18½c, 1sts 17½c, ordinary 1sts 16c; rects 14,916.

UTICA, N Y—Cheese sales June 20 6000 at 13½@14c, curb ruling 14.

ELGIN, Ill—Butter mkt June 20 firm at 27c.

ANOTHER MERGER IS ANNOUNCED

Reported That United Dry Goods Companies Obtained Control of Another Large House of New York City.

NEW YORK—It is reported in dry goods circles today that the United Dry Goods Companies, controlled by J. P. Morgan, which already has a long string of wholesale and retail department and dry goods stores over the country, has arranged to take over the controlling interest in Lord & Taylor, one of the largest and oldest dry goods houses in New York. Although all the parties interested refuse to confirm the sale, it is admitted that the deal is pending. The purchase price is kept secret.

The United Dry Goods Companies, of which John Claflin is president, was organized in 1909. Among the interests it has brought together are H. B. Claflin & Co., James McCreary & Co. of New York; Stewart & Co. of Baltimore, C. G. Gunthers' Sons, New York; J. N. Adams & Co., Buffalo; O'Neil-Adams & Co., New York; Hahme & Co., Newark; Power's Mercantile Company of Minneapolis, William Hengener & Co. of Buffalo and the Stewart Dry Goods Company of Louisville.

UNITED STATES REALTY REPORT

NEW YORK—United States Realty & Improvement Company reports for May surplus after interest charges of $94,842, an increase of $24,930 over corresponding month of last year. Net profits were $144,842, an increase of $19,580.

Income from investments aggregated $128,793, against $122,320, and profits from building contracts $56,772, compared with $55,910.

The business shows a slight falling off compared with recent months, but earnings continue to run considerably in excess of dividend requirements. The company has $1,625,000 cash on hand.

WEST AUSTRALIA HARVESTS MORE

PERTH, W. A.—According to the figures published for the season 1909-10, the actual grain area harvested in West Australia was 448,575 acres, which shows an increase of 163,564 acres over the area under crop the previous season.

It is pointed out that this great increase is not entirely due to the fresh land put under cultivation, although the area has certainly been extended, but is to a large extent due to the fact that the 1908-9 season's areas which had been sown for grain, were cut for hay owing to the late sowing.

NEW YOR KCURB.

NEW YORK—Tuolumne 3@3⅜; South Utah 1¼@1¾; Southern Pacific 4s W. I. 92¾@93⅛; Subway 2@2½; M. P. Lumber 11⅛@12; Intercon. Rubber 23⅛@23½; First National 3⅜@3⅝; Ohio 1⅞@2; Ray Cons. 16¾@17; Rawhide 21⅛@22; Ely Central 1 3-16@1¼; Cons. Arizona 1 15-16@2; United 5½@5¾; Greene Cananea 7⅝@7⅞.

¶For the attention of American readers who desire the world's news worth knowing.

The Foreign News Page

Represents the work of a corps of European writers

Much of It Is Exclusive!

and is reprinted in the English, Canadian and Continental dailies on the arrival there of

The Christian Science Monitor

¶Any one may have The Monitor by carrier in the Boston newspaper delivery district or by mail to any postal address throughout the world.

Those wishing to use this department for a Free Advertisement must write their advertisement on the blank on page 8.

Classified Advertisements

SPACE IS NOT GIVEN ON THIS PAGE TO ADVERTISEMENTS FOR PERSONS WANTED TO HANDLE GOODS ON COMMISSION OR TO ADVERTISEMENTS SOLICITING BUSINESS PATRONAGE

The advertisements under this head are inserted free and persons interested must exercise discretion in all correspondence concerning the same.

¶ Leave your Free Want Ads with the following newsdealers. They will send them to this office.

BOSTON.
Stefano Badesa, 34 Atlantic ave.
Barney Brown, 368 Cambridge st.
A. F. Bolt, 675 Shawmut ave.
G. A. Harvey, 475 Columbus ave.
F. Kendrick, 772 Tremont st.
Arthur C. Lane, 59 Charles st.
Jennie Marsynski, 104 Eliot st.
Chas. A. Ochs & Co., 1781 Washington.
P. E. Richardson, 538 Tremont st.
Minard & Thompson, 797 Harrison ave.

EAST BOSTON.
H. L. Buswell, 1042 Saratoga st.
A. Cawthorne, 312 Meridian st.
Richard McDonnell, 80 Meridian st.
Miss J. Annie Taylor, 279 Meridian st.

SOUTH BOSTON.
Howard Frisbee, 104 Dorchester st.
T. A. Kenney, 70 West Broadway.
S. D. James, 365 West Broadway.

ALLSTON.
J. W. Dunn, 30 Franklin st.

AMESBURY.
Howes & Allen, 14 Main st.

ANDOVER.
O. P. Chase.

ARLINGTON.
Arlington News Company.

ATTLEBORO.
L. H. Cooper.

AYER.
Sherwin & Co.

BEVERLY.
Beverly News Company.

BRIGHTON.
E. F. Perry, 338 Washington st.

BROOKLINE.
W. D. Paine, 239 Washington st.

BROCKTON.
George C. Holmes, 58 Main st.
E. M. Thompson, 17 Center st.

CAMBRIDGE.
Amee Bros., Harvard square.
F. L. Buenke, 563 Massachusetts ave.

CANTON.
George B. Loud.

CHELSEA.
Jas. Blandford, 128 Winnisimmet st.
Smith Brothers, 196 Broadway.
William Corson, 2 Washington ave.

DANVERS.
Danvers News Agency.

EAST CAMBRIDGE.
D. B. Shaughnessy, 278 Cambridge st.

NORTH CAMBRIDGE.
James W. Hunnewell, 2074 Mass. ave.

CHARLESTOWN.
S. A. Wilcox, 7 Main st.

DORCHESTER.
B. H. Hunt, 1466 Dorchester ave.
Charles A. O'Donnell, 205 Bowdoin st.

EVERETT.
M. B. French, 484 Broadway.
J. H. MacDonald, Glendale square.

FALL RIVER.
J. W. Mills, newsdealer, 41 So. Main.

FAULKNER.
L. M. Harcourt.

FITCHBURG.
Lewis O. West, Broad st.

FRANKLIN.
J. W. Bachelor.

FOREST HILLS.
C. G. Ochs, 8 Hyde Park ave.

GLOUCESTER.
Frank M. Shurtleff, 114 Main st.

HAVERHILL.
William E. How, 27 Washington sq.

HUDSON.
Charles G. Fairbanks Co., 28 Main st.

JAMAICA PLAIN.
Barrett & Cannon, 114 South st.
P. F. Dresser, 731 Center st.

LAWRENCE.
James L. Fox, 20 Franklin st.

LEOMINSTER.
A. C. Hosmer.

LOWELL.
G. C. Prince & Son, 108 Merrimac st.

LYNN.
B. N. Breed, 38 Market square.
F. W. Newhall, Lewis, cor. Breed sts.

MALDEN.
L. P. Russell, 33 Ferry st.
H. W. Sherburne (B. & M. R. R.)

MANCHESTER.
L. W. Floyd.

MEDFORD.
W. C. Morse, 94 Washington st.
Frank H. Peak, 18½ Riverside ave.

MEDFORD HILLSIDE.
Frank B. Gilman, 384 Boston ave.

WEST MEDFORD.
N. E. Wilbur, 476 High st.

MELROSE.
George L. Lawrence.

NEEDHAM.
C. E. Cushing.

NEW BEDFORD.
G. L. Briggs, 161 Purchase st.

NEWBURYPORT.
Fowles News Company, 17 State st.

ROCKLAND.
A. S. Peterson.

ROSLINDALE.
W. W. Davis, 26 Poplar st.

PLYMOUTH.
Charles A. Smith.

QUINCY.
L. A. Chapin.

READING.
M. F. Charles.

ROXBURY.
R. Allison & Co., 358B Warren st.
Benjamin DeYoung, 374 Blue Hill ave.
R. D. McKeen, 146 Dudley st.
W. E. Robbins, 3107 Washington st.
W. E. Robbins, Egleston square.

SALEM.
A. F. Goldsmith & Co., 4 Barton sq.

SOMERVILLE.
G. T. Bailey, 245 Pearl st., Winter Hill.
H. W. Leach, 365 Somerville ave.

SOUTH FRAMINGHAM.
J. F. Eber.

SPRINGFIELD.
G. H. Miner & Co.

STONEHAM.
A. W. Rice.

THE NEWTONS.
G. F. Briggs, 273 Wash. st., Newton.
W. F. Woodman, 1241 Center st., Newton Center.
C. H. Stacey, P. O. bldg., W. Newton.
A. V. Harrington, Coles block, 365 Center st., Newton.
T. A. Geist, 821 Washington st., Newtonville.
Charles H. Stacy, West Newton.

WALTHAM.
E. S. Ball, 609 Main st.
W. N. Towne, 229 Moody st.

WAVERLEY.
W. J. Kewer, 18 Church st.

WEST SOMERVILLE.
L. H. Steele, 11 College ave.

WEYMOUTH.
C. H. Smith.

WINCHESTER.
A. W. Rooney.

WOBURN.
Moore & Parker.

WORCESTER.
F. A. Easton Company, corner Main and Pleasant sts.

CONNECTICUT.

BRIDGEPORT.
Bridgeport News Company, 248-250 Middle st.

NEW HAVEN.
The Connecticut News Company, 204-206 State st.

MAINE.
BANGOR—O. C. Bean.
BATH—L. B. Swett & Co.

LEWISTON.
N. D. Estes, 80 Lisbon st.

PORTLAND.
J. W. Peterson, 177 Middle st.

NEW HAMPSHIRE.

CONCORD.
W. C. Gibson, 106 North Main st.
Eugene Sullivan & Co., 1 No. Main st.

MANCHESTER.
L. T. Mead (City News Company), 12 Hanover st.
NASHUA—Spaulding & Trow.

PORTSMOUTH.
Portsmouth News Agency, 21 Congress st.

RHODE ISLAND.
WESTERLY—A. N. Nash.

VERMONT.

NEWPORT.
C. F. Bigelow, Bigelow's Pharmacy.

ST. JOHNSBURY.
Randall & Whitcomb, 27 Main st.

BOSTON AND N. E.

HELP WANTED—MALE

BOOKKEEPER wanted; a man with some knowledge of bookkeeping and willing to make himself useful around a furniture store. J. McLEAN, 33 Union sq., Somerville, Mass. 23

BOOKKEEPER (25 to 35 years); must have good experience with instalment accounts; $1200 year. B. Y. M. C. A., 2 Ashburton pl., Boston. 23

BOOKKEEPER (30-35 years); capable management of office; experience trust accounts; $20 week. B. Y. M. C. A., 2 Ashburton pl., Boston. 23

BOOKKEEPER and accountant wanted; high grade; 30-35 years; $1200. BOSTON Y. M. C. A., 2 Ashburton pl. 27

BOX FITTER, mill hands, carpenters (first and second class), woodworkers wanted. Call for 8:30 to 12 m. BAY STATE MERCANTILE AGENCY, room 3, 483 Mass. ave., Cambridge, Mass. 27

BOY or young man wanted at once to work in jeweler's store in Cambridge; one willing to do errands and learn the business. Call 1388 Harvard sq., Cambridge, Mass., room 1. 21

BOY wanted for delivery team. BROOKLINE VILLAGE EMP. & REF. ASSN., 129 Washington st., Brookline, Mass. 23

BOY wanted; large, strong and trustworthy; for general factory work; forenoons; in Charlestown; $3 week; references required. Address C. F. T., P. O. box 3337, Boston, Mass. 27

CARPENTERS—Wanted, good, reliable men for steady positions; write enclosing stamp. BERKSHIRE EMP. BUREAU, 316 North st., Pittsfield, Mass. 27

CHEF—Wanted, a good reliable party as chef on a wrecking train. Write BERKSHIRE EMP. BUREAU, Pittsfield, Mass. 27

CLOCK AND WATCH REPAIRER; experienced; good pay. BROOKLINE VILLAGE EMP. & REF. ASSN., 129 Washington st., Brookline, Mass. 23

COFFEE ROASTERS wanted; two good men; $15 week. BOSTON Y. M. C. A., 2 Ashburton pl., Boston. 27

COMPANION wanted to accompany gentleman during summer months; one fond of outdoor sports; must be well recommended and refined. Address P 584 Monitor Office. 25

DIE MAKERS for machine and factory work; good positions open for the right parties. Write at once to BERKSHIRE EMP. BUREAU, Pittsfield, Mass. 27

DRUG AND SODA CLERKS, city and country positions; $10-$15 week. B. Y. M. C. A., 2 Ashburton pl., Boston. 23

ELEVATOR MAN wanted; department store; $10 week. BOSTON Y. M. C. A., 2 Ashburton pl. 27

ENGINEER, 3d class, for power plant 75 miles out; $15 week. B. Y. M. C. A., 2 Ashburton pl., Boston. 23

ENGINEER wanted; third class; 75 miles out; $15 week. BOSTON Y. M. C. A., 2 Ashburton pl. 27

EXPERIENCED ALL-ROUND MAN for furniture store; good references required. BROOKLINE VILLAGE EMP. & REF. ASSN., 129 Washington st., Brookline, Mass. 23

FARM HELP—Middle-aged man for country place, to assist on team; must be able to milk; write enclosing stamp. BERKSHIRE EMP. BUREAU, 316 North st., Pittsfield, Mass. 27

FARM HELP—Wanted, good reliable, temperate and trusty men for general farm work; write enclosing stamp. BERKSHIRE EMP. BUREAU, Pittsfield, Mass. 27

FLOOR HANDS wanted for machine shop and garage work for positions on July 1; must be experienced and not afraid of work. Write to BERKSHIRE EMP. BUREAU, Pittsfield, Mass. 27

GROCERY AND PROVISION CLERK wanted; able to cut meat; 25 miles out; $14 week. BOSTON Y. M. C. A., 2 Ashburton place, Boston. 27

JANITOR wanted for an apartment house, with son about 16 to run pasenger elevator; reply giving nationality, age and kind of experience; a permanent home for the right family. P 560, Monitor Office. 23

LATHE HANDS—Wanted, a few good lathe hands for machine shop work; steady position for the right parties; must have the best of references. Write enclosing stamp. BERKSHIRE EMP. BUREAU, Pittsfield, Mass. 27

LAUNDRY, young man outside wanted; also sorter; 40-50 years; $9 week. BOSTON Y. M. C. A., 2 Ashburton pl. 27

LEDGER CLERK — Good references; must be experienced in safeguard system; $75 month. B. Y. M. C. A., 2 Ashburton pl., Boston. 23

LEDGER CLERK; safeguard system; $75 month. BOSTON Y. M. C. A., 2 Ashburton pl. 27

MACHINISTS wanted, toolmakers, erecting hands; only first-class machinists need apply. BECKER MILLING MACHINE CO., Hyde Park Mass. 21

MACHINISTS—All-around men for machine shop; write enclosing stamp. BERKSHIRE EMP. BUREAU, Pittsfield, Mass. 27

MACHINISTS, lathe hands wanted at once; steady work; good pay. Call 8:30 to 11 a. m. BAY STATE MERCANTILE AGENCY, room 3, 483 Mass. ave., Cambridge, Mass. 27

MAN wanted to work on farm, who understands farming, cows and horses, or man and wife would answer. 989 Main st., Campello, Mass., before 2 p. m., MRS. M. E. STURGIS. 22

MAN AND WIFE to manage cafe in apartment hotel in Brookline; big pay for right parties. BROOKLINE VILLAGE EMP. & REF. ASSN., 129 Washington st., Brookline, Mass. 27

MEAT CUTTER, first class, desired, with good references from last place. P 561, Monitor Office. 21

NIGHT FOREMAN for bake shop; $18 week. BROOKLINE VILLAGE EMP. & REF. ASSN., 129 Washington st., Brookline, Mass. 27

OFFICE CLERKS, 2 y. m.; clean cut; high school graduates; for bank position; $500 year. B. Y. M. C. A., 2 Ashburton pl., Boston. 23

OFFICE CLERK, some experience, good penman; $8-$9 week. B. Y. M. C. A., 2 Ashburton pl., Boston. 23

OFFICE YOUNG MAN wanted for bank position; clean cut, 19-20 years, high school graduate; $500 year. BOSTON Y. M. C. A., 2 Ashburton pl. 27

PLANER HAND wanted at once in machine shop; must be competent; good position and salary to right party; write enclosing stamp. BERKSHIRE EMP. BUREAU, 316 North st., Pittsfield, Mass. 27

PLASTERERS—Wanted, 2 non-union men at once. Write to BERKSHIRE EMP. BUREAU, Pittsfield, Mass. 27

PRACTICAL STEWARD wanted; one who has worked either in a European plan hotel or first class club. BAY STATE HOUSE, Worcester, Mass. 27

STENOGRAPHERS, 4 y. m.; good references; $7-$15 week. B. Y. M. C. A., 2 Ashburton pl., Boston. 23

STENOGRAPHER wanted; young; some bookkeeping; $8 week. BOSTON Y. M. C. A., 2 Ashburton pl. 27

TOOL MAKERS—Must be first-class men and have good references. Write BERKSHIRE EMP. BUREAU, 316 North st., Pittsfield, Mass. 27

2 STRONG YOUNG MEN for general work in bakery; $6-7 week. BROOKLINE VILLAGE EMP. & REF. ASSN., 129 Washington st., Brookline, Mass. 27

WANTED—Young man who desires a good home on a Vermont farm. Write to L. E. BADGER, Pittsfield, Mass. 27

WANTED—Man as second hand on farm; one who is a good milker; must be strictly temperate and willing to work; also must help at haying. Write BERKSHIRE EMP. BUREAU, 316 North st., Pittsfield, Mass. 27

WATCHMAN wanted; night; fireman's license; temporary position; $16 week. BOSTON Y. M. C. A., 2 Ashburton pl.

WATCHMAN wanted; night; department store experience; $14 week. BOSTON Y. M. C. A., 2 Ashburton pl.

HELP WANTED—FEMALE

BRIGHT GIRL to learn table work; $5 start. BROOKLINE VILLAGE EMP. & REF. ASSN., 129 Washington st., Brookline, Mass. 27

BOSTON AND N. E.

HELP WANTED—FEMALE

ASSISTANT BOOKKEEPER who has had office experience, for a reliable position in a large mercantile house, Pittsfield; must be accurate and have best of references. Write for information to the BERKSHIRE EMP. BUREAU, Pittsfield, Mass. 27

BOOKKEEPER, stenographer and typewriter wanted (Protestant), age 22-30, salary $10-$12, raised later on proven ability; must be good penman, correct at figures, good letter writer and capable taking charge of office and a large number of accounts. Apply in own handwriting, stating qualifications, etc., to P. O. Box 60, Malden, Mass. 21

'CELLIST (lady preferred) for summer hotel; splendid opportunity for orchestra experience and summer outing. B. G. MARCH, 5 Lincoln st., Haverhill, Mass. 25

CHECKER wanted familiar with either the Whitney, Lock-stub or Hicks systems. BAY STATE HOUSE, Worcester, Mass. 27

CLERK wanted of neat appearance and pleasing manners for flower and confectionery store. Apply in person. GEORGE PANTAGES, 6 State st., Boston. 22

COOK wanted; family 4; MRS. W. L. CADY, 69 Griggs road, Brookline. Tel. 1007-1 Brookline. 22

COOK for Falmouth, Mass., summer, Winchester in winter; 5 family; wages $7; must be able to manage the kitchen; 3 maids kept; Protestant preferred. Apply MRS. PRESTON AGENCY, 486 Boylston st., Boston. 24

COOK; $6; 4 family; second maid and nurse maid kept; go to Castine, Me. Apply MRS. PRESTON, 486 Boylston st., Boston. 24

COOK AND SECOND MAID wanted; family 3; wages $6; 7 good references. MISS SHEA, 82 Berkeley st., Boston. 25

COOK wanted; capable; experience and references; $30. MRS. PRESTON AGENCY, 486 Boylston st., Boston. 25

COOK wanted to assist in lunch room in Cambridge; no hard work; permanent place with room and board; reference required. Call 1388 HARVARD SQ. EMP. BUREAU, room 1, Cambridge, Mass. Tel. 1298. 27

COOK—Woman to cook in small boarding house; willing to assist at laundry work in family of 6; permanent position to right party; write enclosing stamp. BERKSHIRE EMP. BUREAU, Pittsfield, Mass. 27

COOK—Middle-aged woman for cook in private family in one of the best homes in the Berkshire Hills; good wages; must be competent, trusty and reliable; write enclosing stamp. BERKSHIRE EMP. BUREAU, 316 North st., Pittsfield, Mass. 27

GENERAL HOUSEWORK GIRL wanted for 6-room apartment in Brookline; only those thoroughly competent need reply; 3 in family. Apply 1855 Beacon st., suite 3, Brookline, Mass. 21

GENERAL HOUSEWORK GIRL wanted; washing sent out; must be cook and willing to go into the country during July and August. MRS. W. F. WHITNEY, 54 Church st., Leominster, Mass. 23

GENERAL GIRLS (white and colored) for beach places all along the North and South shores, Maine, N. H., and island on coast; many places city in winter. Apply MRS PRESTON, 486 Boylston st., Boston.24

GENERAL HOUSEWORK GIRL wanted; small family adults. Apply 24 Melville ave., Dorchester, Mass. 27

GIRL wanted for second work; one willing to serve as attendant also. MRS. F. E. MORRIS, 13 Dale ave., Gloucester, Mass. 23

GIRL wanted for general housework. Apply at 145 Plymouth st., North Abington, Mass. 23

GIRLS wanted; steady work in up-to-date factory; good wages to competent ones. Apply at once. BOSTON CONFECTIONERY CO., 814 Main st., Cambridge. 25

COMPANION wanted; girl about 14 for young married lady who is alone through the day and to assist around the house in compensation for board and good home; can go home nights. Apply at once to MRS. J. E. FOGG, 10 Howard st., Salem, Mass. 27

HOUSEKEEPER wanted for two; one to assist in store part of time; good place for right party. C. T. CLARK, R. F. D. No. 1, Attleboro, Mass. 25

HOUSEKEEPER—Middle-aged woman as housekeeper for gentleman's place; suburb of Pittsfield; write enclosing stamp. BERKSHIRE EMP. BUREAU, 316 North st., Pittsfield, Mass. 27

HOUSEWORK—Young woman to wait on table and assist in general housework in private boarding houses; several good positions open to the right parties; write enclosing stamp. BERKSHIRE EMP. BUREAU, 316 North st., Pittsfield, Mass. 27

HOUSEWORK ASSISTANT wanted; not over 40; care for child and do sewing. E 546, Monitor Office. 27

LADY wanted with experience in a dry goods store; one living in So. Boston preferred. C. F. FESSENDEN, 299 Broadway, So. Boston. 21

MAID wanted with experience and references; $16. MRS. PRESTON AGENCY, 486 Boylston st., Boston. 25

MAID wanted for general housework; 4 in family; one that can do good plain cooking; must be neat. MRS. J. S. WHITAKER, 107 Walnut st., Malden, Mass. 27

MARCEL WAVER and hair dresser wanted, experienced, to go to seashore office for summer. Apply 93 Mass. av., room 313, Boston. 24

MESH PURSE MAKERS wanted, to give out work; factory prices, cash payments. MRS. ALFRED A. WALES, 110 Indiana av., Providence, R. I. 24

MIDDLE-AGED WOMAN wanted to help with ironing and do plain washing in private institution; $18. MRS. PRESTON AGENCY, 486 Boylston st., Boston. 25

NEAT, CAPABLE GIRL for general housework; leave immediately for summer cottage, Portland, Me.; 1 adult and 3 boys; $5 per week (traveling expenses paid). Call or phone (Winthrop 21339) MRS. MINOR, New Winthrop hotel, Winthrop Beach. 25

PASTRY COOK wanted for summer hotel in White mountains; 70 to 100 guests. A. W. SAVAGE, Fairview, N. H. 27

PROTESTANT GENERAL HOUSEWORK GIRL wanted, to live in Boston; must be a good plain cook. Apply to MRS. GEORGE M. LONG, 10 Alexander st., Roxbury, Mass. 24

SEAMSTRESS wanted at once to help dressmaker; will pay $1 a day. LENA G. HANNON, 354A Washington st., Dorchester, Mass. 25

SECOND COOK wanted; good wages, steady position. BAY STATE HOUSE, Worcester, Mass. 25

STENOGRAPHER desired; only neat, accurate, cultured operator. Call June 25 (1 to 5), 20 Devonshire st., room 206, Boston. 27

STRONG, reliable Protestant girl wanted to assist in caring for children and second work; gladly teach inexperienced; wages desired; beach. Address J. R., P. O. box 2995, Boston. 21

TEACHER OR HIGH SCHOOL GIRL wanted to do table work in country during July and August for board or small wages. MRS. E. E. FLANDERS, Tilton, N. H. 23

WAITRESSES wanted for summer boarding houses at beaches and mountains; experienced preferred. Apply MRS. PRESTON AGENCY, 486 Boylston st., Boston.24

WAITRESSES AND CHAMBERMAIDS wanted; experienced. Apply to MANAGER, Richmond Hotel, North Adams, Mass. 27

WAITRESS—Wanted, a good reliable and steady young woman for summer hotel; good wages to right party; write enclosing stamp. BERKSHIRE EMP. BUREAU, Pittsfield, Mass. 27

WAITRESS wanted; must have experience and references; $18. MRS. PRESTON AGENCY, 486 Boylston st., Boston. 25

WANTED — Young, temperate, farmer wants a competent, quick, capable, strong young woman as good housekeeper; big washings. Write D. J. CORNAN, box 579, Lowell, Mass., with full description.

WORKINGMAN, wel recommended, desires woman to keep home for self and son 19. E. TOWLE, Landap rd., Lisbon, N. H. 25

YOUNG SWEDE GIRL wanted for general housework; one who will go to the seashore for the summer. Address A. A., postoffice, Rockland, Mass. 22

BOSTON AND N. E.

HELP WANTED—FEMALE

WOMAN wanted in family of 4 adults; good cook and who will be willing to go into the country two months; experienced person pref.; Address MRS. GREEN, 15 Bassett st., Lynn, Mass. 21

YOUNG LADY to work nights; Roxbury girl preferred. BROOKLINE VILLAGE EMP. & REF. ASSN., 129 Washington st., Brookline, Mass. 23

YOUNG AND MIDDLE-AGED WOMEN to take good positions at once in general and all-around housework; all must have best of references; write enclosing stamp. BERKSHIRE EMP. BUREAU, 316 North st., Pittsfield, Mass. 24

YOUNG LADY, high school graduate, wanted in the office of manufacturing concern in Roxbury; must have good English education and be willing to assist in return for instruction in shorthand and typewriting; stenographic position with salary as soon as competent. R 569, Monitor Office.25

EASTERN STATES

HELP WANTED—MALE

BARBER wanted; $13-$18; Protestant of good habits; easy place to work at; union hours; write at once. J. B. KIRDA, 9402 Cottage Grove ave., Chicago. 25

HELP WANTED—FEMALE

CLOAK BUYER wanted at once; must have first-class credentials. Apply to LEVETT, GROSSMAN & CO., 18-20 West 20th st., New York city. 22

GIRL wanted for general housework; plain cooking; family 2; take Bronx subway express to Simpson st., 5 minutes' walk. S. LYONS, 977 Whitlock ave., New York, N. Y. 23

HOUSEKEEPING ASSISTANT, refined woman appreciating good home and pleasant surroundings, desired by small family of adults, in part exchange for services in light housework; cool, attractive apartment. Address M 8, 2093 Metropolitan bldg., New York. 25

MAID wanted for general housework; family of two adults, one infant; must have good references. MRS. G. SCHEPMOES, 1503 Union st., Brooklyn, N. Y. 21

MARRIED WOMAN wanted as caretaker small select rooming house; fur. basement floor with gas given; personal references; permanent home. MRS. KATE JONES, 115 W. 127th st., New York. 27

WOMEN wanted as ushers. Apply PROCTOR'S THEATER, Newark, N. J. 24

CENTRAL STATES

HELP WANTED—MALE

ARCHITECTURAL DRAFTSMEN and tracers; excellent openings in Chicago and out of town, from $15 to $40 per week; no registration fee and very reasonable terms. LEO A. PEREIRA, 218 La Salle st., Chicago. Phone Franklin 1328. tf

ASST. BOOKKEEPERS wanted; a number of competent men between the age of 21 and 38 for mfg., corporation and ins. concerns; state fully past experience and how soon can be expected to come to Chicago; salary $65 to $70. TRUEBLOOD EMP. CO., 153 La Salle st., Chicago. 25

ASST. BOOKKEEPERS and beginner stenographer; $10. CENTRAL DEPT., Y. M. C. A. Emp. Bureau, 153 La Salle st., Chicago. 24

BANK CLERKS (30) wanted at once; experienced in various departments of city banking; permanent positions; good opportunities; local banks; salary commensurate with ability and past experience. TRUEBLOOD EMP. CO., 153 La Salle st., Chicago. 24

BARBER wanted at once; permanent; $13-$18 or better; Protestant of temperate habits; easy place to work in; write or call. J. B. KIRDA, 9402 Cottage Grove ave., Chicago. 25

BEGINNER STENOGRAPHERS, $10-$12. CENTRAL DEPT., Y. M. C. A. Emp. Bureau, 153 La Salle st., Chicago. 23

BOOKKEEPERS wanted experienced in railroad work; good penman required; for local railroad general office; salary $75. TRUEBLOOD EMP. CO., 153 La Salle st., Chicago. 25

BOOKKEEPERS, $12-$15. CENTRAL DEPT., Y. M. C. A. Emp. Bureau, 153 La Salle st., Chicago. 23

BOOKKEEPERS—Several wanted; young men with practical experience; good penmen and figurers; permanent; salaries $65-$75. TRUEBLOOD EMP. CO., 153 La Salle st., Chicago. 24

BOOKKEEPERS—$15. CENTRAL DEPT., Y. M. C. A. Emp. Bureau, 153 La Salle st., Chicago. 24

BOOKKEEPER wanted; thoroughly competent man of good personality, fairly educated, to take full charge; must be between the age of 27 and 38; in reply state fully past experience and what line of business have been connected, also state how soon can be expected to come to Chicago; salary $1200. TRUEBLOOD EMP. CO., 153 La Salle st., Chicago. 25

BOOKKEEPER and stenographer; $15. CENTRAL DEPT., Y. M. C. A. Emp. Bureau, 153 La Salle st., Chicago. 25

BOOKKEEPER and stenographer wanted, $12-$15. CENTRAL DEPT. Y. M. C. A. EMP. BUREAU, 153 LaSalle st., Chicago.25

BOYS for general office work; $5-$8. CENTRAL DEPT., Y. M. C. A. Emp. Bureau, 153 La Salle st., Chicago. 24

BOYS for office and errand work; $5-$6. CENTRAL DEPT., Y. M. C. A. Emp. Bureau, 153 La Salle st., Chicago. 23

BOYS, 16 and over, for railroad office positions, $25. CENTRAL DEPT. Y. M. C. A. EMP. BUREAU, 153 LaSalle st., Chicago. 25

BRIGHT YOUNG MAN, railroad office; $35-$40. CENTRAL DEPT., Y. M. C. A. Emp. Bureau, 153 La Salle st., Chicago. 25

BRIGHT, clean office boys wanted, $6-$7. CENTRAL DEPT. Y. M. C. A. EMP. BUREAU, 153 LaSalle st., Chicago. 25

CLERKS wanted; 2 or 3 exp. in fire insurance; familiar with registry, reinsurance or cancellation work; salary $45 to $55. TRUEBLOOD EMP. CO., 153 La Salle st., Chicago. 25

ALL SECTIONS OF THE COUNTRY COMBINE IN OFFERING

POSITIONS FOR THE UNEMPLOYED

THROUGH THE COLUMNS OF THE MONITOR FREE EMPLOYMENT EXCHANGE

N E S W

CENTRAL STATES

HELP WANTED—MALE

CARPENTERS wanted to apply the inside finish in passenger cars; this is all inside, high-grade work, with agreeable surroundings; house carpenters capable of putting up hardwood finish have a splendid opportunity to make good wages. Apply THE BARNEY & SMITH CAR CO., Dayton, O. 22

CORRESPONDENT and office man; $20. CENTRAL DEPT., Y. M. C. A. Emp. Bureau, 153 La Salle st., Chicago. 25

DRAFTSMEN (structural) wanted (3) at once; detailers familiar with construction of steel buildings; permanent; one of best concerns in city; salary $1500. TRUEBLOOD EMP. CO., 153 La Salle st., Chicago. 24

DRAFTSMEN (3), mechanical; experienced on conveying and elevating machinery details; permanent position in city; good chance for advancement; salary to start $1000-$1400. TRUEBLOOD EMP. CO., 153 La Salle st., Chicago. 24

DRAFTSMEN (3) experienced on locomotive construction; permanent position; high grade local concern; good future for right parties; salary to start $1200. TRUEBLOOD EMP. CO. 153 La Salle st., Chicago. 24

DRAFTSMEN (4) experienced on car construction; permanent position and opportunities offered right parties; salary to start $1200. TRUEBLOOD EMP. CO., 153 La Salle st., Chicago. 24

DRAFTSMAN (25-35 years of age); prefer one experienced in power plant construction and apparatus, but not absolutely necessary; one able to direct work of other men, to take charge of drafting rm. about Aug. 1; high grade local concern. TRUEBLOOD EMP. CO., 153 La Salle st., Chicago. 24

ENGINEER (mechanical); must be experienced on conveying and elevating machinery; permanent position; high grade local concern; salary to start $1800. TRUEBLOOD EMP. CO. 153 La Salle st., Chicago. 24

GENERAL OFFICE WORK—$50. CENTRAL DEPT., Y. M. C. A. Emp. Bureau, 153 La Salle st., Chicago. 24

GROCERY STOCK CLERK—$11. CENTRAL DEPT., Y. M. C. A. Emp. Bureau, 153 La Salle st., Chicago. 24

HORSESHOER AND BLACKSMITH wanted; especially good on roadsters; permanent position; give age and references. R. E. BENNETT, Sheridan, Ind. 25

KNIFE GRINDER wanted who thoroughly understands his business. RACINE MFG. CO., Racine, Wis. 24

OFFICE BOYS—$5-$6. CENTRAL DEPT., Y. M. C. A. Emp. Bureau, 153 La Salle st., Chicago. 25

MECHANICAL SALESMAN—We can still use one more; prefer one experienced on mechanism of filters and must have some sales experience; permanent; salary to start $1200. TRUEBLOOD EMP. CO., 153 La Salle st., Chicago. 24

MECHANICAL DRAFTSMEN—2 high grade men wanted, experienced on locomotive construction, for local concerns; salary $1200. TRUEBLOOD EMP. CO., 153 La Salle st., Chicago. 25

MECHANICAL ENGINEER wanted; high grade man; prefer one experienced in stoker mfg.; permanent position with excellent future and inducements offered to right party; salary to start $1500. TRUEBLOOD EMP. CO., 153 La Salle st., Chicago. 25

MECHANICAL SALESMAN wanted; prefer young man with some sales experience familiar with the mechanism of filters and fountains; local concern; salary $100. TRUEBLOOD EMP. CO., 153 La Salle st., Chicago. 25

MECHANICAL DRAFTSMEN wanted (4); prefer men who are experienced on elevating and conveying machinery; for local concerns; $1000 to $1200. TRUEBLOOD EMP. CO., 153 La Salle st., Chicago. 25

MECHANICAL ENGINEER wanted; high grade man; must be experienced in special machinery; permanent position with first-class local concern; salary $1500 to $1800. TRUEBLOOD EMP. CO., 153 La Salle st., Chicago. 25

MECHANICAL DRAFTSMEN (3) wanted at once, exp. on car construction; high grade local concern, permanent positions; salary $1200-$1400. TRUEBLOOD EMP. CO., 153 LaSalle st., Chicago. 25

OFFICE CLERKS (43) wanted for various positions with high grade concerns as cost clerks, accountants, assistant bookkeepers, billing clerks, pricers and extenders, etc.; salaries ranging from $40 to $75. TRUEBLOOD EMP. CO., 153 La Salle st., Chicago. 24

OFFICE CLERKS wanted for a number of local concerns; must be experienced and willing to locate in Chicago on short notice; salary $12. TRUEBLOOD EMP. CO., 153 La Salle st., Chicago. 25

OFFICE BOYS wanted; experience not nsecessary; about 14 required between the age of 16 and 18; must live with parents or relatives; salary $6-$7. TRUEBLOOD EMP. CO., 153 La Salle st., Chicago. 25

OFFICE WORK—Bright young men wanted; $10. CENTRAL DEPT. Y. M. C. A. EMP. BUREAU, 153 LaSalle st., Chicago.25

PIANO TUNER wanted; high class; take full charge of repair shop and outside work during owner's absence; clearing $1500 a year; salary $100 and commissions; $100 cash bond required; references exchanged; business in suburb of Chicago. MANSEL B. GREENE, 5312 Chicago ave., Chicago (Austin Sta.), Ill. 22

RAILROAD RATE CLERK—$65. CENTRAL DEPT., Y. M. C. A. Emp. Bureau, 153 La Salle st., Chicago. 24

RAILROAD RATE CLERK wanted, $60-$65. CENTRAL DEPT. Y. M. C. A. EMP. BUREAU, 153 LaSalle st., Chicago. 25

SAW FILER desired who is thoroughly experienced in filing. RACINE MFG. CO., Racine, Wis. 24

SOLICITORS for high-class magazines; salary and commissions. For particulars address the MAGAZINE CIRCULATION CO., 269 Dearborn st., Chicago. tf

STENOGRAPHERS wanted, experienced; several competent young men with good personality to assist department managers of several local concerns; exceptional opportunities; salary $15. TRUEBLOOD EMP. CO., 153 La Salle st., Chicago. 25

CENTRAL STATES

HELP WANTED—MALE

STENOGRAPHERS—Several wanted at once; young men to fill responsible positions with high grade concerns at good salaries; also several beginners wanted with excellent opportunities offered right parties. TRUEBLOOD EMP. CO., 153 La Salle st., Chicago. 24

STENOGRAPHERS wanted, beginners, young men with fair education to locate in Chicago; must be willing to come at once; in reply state experience, if any, age, etc.; salary $10-$12. TRUEBLOOD EMP. CO., 153 La Salle st., Chicago. 25

STRUCTURAL DETAILERS wanted (4); permanent positions; high grade local concerns offering good futures and inducements to proper parties; salary $1400 to $1600. TRUEBLOOD EMP. CO., 153 La Salle st., Chicago. 25

THE COMMONWEALTH STEEL COMPANY'S steel foundry at Granite City, Ill. (across the river from St. Louis), has been enlarged and 300 or 400 additional men are needed, such as molders, chippers, finishers, etc., etc.; it is recommended that those living at a distance should first make application by mail. COMMONWEALTH STEEL CO., Granite City, Ill. tf

WANTED—25 to 30 body builders and cabinet makers at once; steady work; best wages. RACINE MFG. CO., Racine, Wis.24

WANTED—Experienced fire insurance classification clerk; man about 38 years of age; exceptionally fine concern; advancement assured; salary $65. TRUEBLOOD EMP. CO., 153 La Salle st., Chicago. 25

WANTED—2 bright capable young men just out of high school for small local trust and savings bank; salary $45 a month to start. TRUEBLOOD EMP. CO., 153 La Salle st., Chicago. 25

WANTED—Several bright capable young men for office work, experience not necessary, for banks, insurance, mfg. and railroad concerns; salary $8. TRUEBLOOD EMP. CO., 153 La Salle st., Chicago. 25

YOUN GMAN for law office; $6-$7. CENTRAL DEPT., Y. M. C. A. Emp. Bureau, 153 La Salle st., Chicago. 25

HELP WANTED—FEMALE

COMPETENT GIRL wanted for general housework; Swedish preferred; 2 in family. LEON MARX, 5619 Calumet ave., Chicago. 25

EXPERIENCED SECOND MAID wanted; high wages; references required. MRS. F. G. EBERHART, 318 E. 2d st., Mishawaka, Ind. 25

FILE CLERK wanted; young lady high school graduate preferred; for a small bank; exceptional opportunity for right party; salary $45. TRUEBLOOD EMP. CO., 153 La Salle st., Chicago. 25

GENERAL OFFICE CLERKS wanted; 2 high grade; young ladies with fair education familiar with typewriting preferred; also some knowledge of bookkeeping; experience in fire insurance line not necessary; salary $12. TRUEBLOOD EMP. CO., 153 La Salle st., Chicago. 25

GENERAL OFFICE CLERKS wanted; a number of bright girls between the ages of 16 and 21, to learn general office work; also several to learn how to operate Fisher billing machine; salary $6-$7. TRUEBLOOD EMP. CO., 153 La Salle st., Chicago. 25

GENERAL HOUSEWORK GIRLS (2) wanted on a farm. MRS. GARFIELD FARLEY, Albion, Mich. 25

HOUSEKEEPER, 25 to 30, wanted in family; must be refined and have good managerial experience. A. J. SMITH, 1018 Buckeye st., Hamilton, O. 22

HOUSEKEEPER wanted (30-50) for gentleman and 2 young daughters; good home; one able take full charge and do all the work. BERT I. BLISS, Rice Lake, Wis. 27

SALES LADY wanted; about 30 years old; in pet and seed store; experience not necessary; references required. WILSON BIRD STORE CO., 316 Prospect ave., S. E., Cleveland, O. 22

SOLICITORS for high-class magazines; salary and commissions. For particulars address the MAGAZINE CIRCULATION CO., 269 Dearborn st., Chicago. tf

STENOGRAPHERS—We are in need of more lady stenographers than usual for high grade downtown concerns offering liberal inducements to right parties; salaries $60-$70. TRUEBLOOD EMP. CO., 153 La Salle st., Chicago. 24

STENOGRAPHERS wanted; several competent young ladies who are bright, neat and active; about 1 year's experience required; to fill permanent position; insurance, corporation and manufacturing concerns; salary $12. TRUEBLOOD EMP. CO., 153 La Salle st., Chicago. 25

STENOGRAPHERS wanted; several competent ladies; for a number of high grade openings in Chicago; prefer those who can come to the city at once; permanent positions to those who qualify; salary $15. TRUEBLOOD EMP. CO., 153 La Salle st., Chicago. 25

TYPEWRITER BILL CLERKS wanted; Remington, Underwood, L. C. Smith and Oliver machines; salary $10-$12. TRUEBLOOD EMP. CO., 153 La Salle st., Chicago. 25

WORKING HOUSEKEEPER, middle aged, desired in family of three adults; a good home and light work and right wages to right party. MRS. ELIZABETH C. BALLARD, 816 East Main st., Muncie, Ind. 25

WESTERN STATES

HELP WANTED—MALE

BARBER wanted; permanent; $13-$18 or better; evenings $10-$13; Protestant and of temperate habits; very easy trade to work on. J. B. KIRDA, 9402 Cottage Grove ave., Chicago. 25

MACHINIST wanted; instructor and foreman of machine shop; $75 per month; capable and experienced. OKLAHOMA A. & M. COLLEGE, Engineering Dept., Stillwater, Okla. 25

SALES MANAGER wanted by manufacturing company; all western cities. C. E. DAVENPORT, 92 State st., Boston. 22

TIEMAKERS (20) wanted at once; good white oak and post oak timber; pay 15 cents; woods inspection every two weeks. T. J. SHARP, Jr., Broad, Ark. 25

WANTED—A good man that understands grinding jointer and bucker knives. Address W. W. WILSON STAVE CO., Little Rock, Ark. 24

HELP WANTED—FEMALE

TYPEWRITER and stenographer wanted; beginner preferred. 808 First National Bank building, Ft. Smith, Ark. 22

SOUTHERN STATES

HELP WANTED—MALE

ASST. SHIPPING AND BILLING CLERK wanted; young man, accurate and good penman; from country preferred. Address, with references, MACDONALD, WILKINS & CO., Frogmore, S. C. 21

MACHINISTS—Three bench hands, two machine hands and one scroll sawyer wanted; good wages to good men; none others need apply. HACKER MFG. CO., 548 King st., Charleston, S. C. 21

PORTER wanted, white pre., with references and experience. Apply by letter to Denmark Hotel, Denmark, S. C. J. R. OWENS. 21

TAILOR on men's work wanted; good salary and steady position. J. SCHWARTZ, Georgetown, S. C. 21

WANTED—Several young men to come to Charleston and take positions as salesmen with us; no outlay required; you can make money with us; be in on the ground when an opportunity presents itself; there's something doing here. Apply SINGER SEWING MACHINE CO., 306 King st., Charleston, S. C. 21

HELP WANTED—FEMALE

WANTED—A middle aged white woman to care for three children under 5 years—going to Europe for an indefinite stay; salary from $10 to $12 per month; German preferred. Apply 333 East Hampton st., Anderson, S. C. 23

PRESSERS (3 or 4 experienced) for ladies' garments. BREAZEALE & SMITH, 322 W. Forsyth st., Jacksonville, Fla. 27

SOUTHERN STATES

HELP WANTED—FEMALE

CHAMBERMAID wanted, white pref. State references and experience by letter to Denmark Hotel, Denmark, S. C. J. R. OWENS. 21

PACIFIC COAST

HELP WANTED—MALE

ADVERTISING MAN wanted to take charge of advertising and to act as manager's assistant. Write at once to D. F. ALDRIDGE, Centralia, Wash., P. O. box 863. 25

CEMENT BURNERS wanted at once at the great works of the Pacific Portland Cement Co.; $2.75 per day; steady work yearly; good houses with electric lights and best board; desirable men can be placed the year round. McDOWALL & CO., employment and labor, 32 Sacramento st., San Francisco. tf

Men Wanted—200

TO SHIP SOUTH on long woodwork job; $1.50 per cord, 4-ft. wood. CENTRAL EMP. AGENCY, Market and Santa Clara sts., San Jose, Cal. tf

COOKS wanted; thoroughly experienced and capable, in good paying positions; references required. TREACY & SMITH, 11 East st., San Francisco. tf

WORKING FOREMAN wanted; experienced; able to work in every department; handle help successfully and turn out high grade work. SUPERIOR LAUNDRY, 1315 E. Columbia st., Seattle, Wash. 23

HELP WANTED—FEMALE

COMPANION desired, elderly lady who appreciates farm home comforts; assist with light housework. MRS. S. D. McINTYRE, P. O. box 305, Baker City, Ore. 25

LADY wanted to take charge of cloak and suit department; good salary if well qualified; position now open. D. F. ALDRIDGE, Centralia, Wash., P. O. box 863. 25

BOSTON AND N. E.

SITUATIONS WANTED—MALE

ADVERTISING MAN desires position; up to date and a hustler; can do showcard writing; grocery, market or dry goods establishment preferred. H. W. BOSWORTH, 31 Hancock st., South Braintree, Mass. 27

ALL-ROUND CHEF wants position at mountains or beach; excellent references. Address BROOKLINE VILLAGE EMP. & REF. ASSN., 129 Washington st., Brookline, Mass. 23

AN EDUCATED AND REFINED YOUNG GERMAN, perfect in the English language also, wants to make himself useful; reliable and good habits. ARTHUR RAYHOWSKI, care of Langham Hotel, Boston. 23

ATTENDANT desires position; terms reasonable; willing to go anywhere. THOMAS COOPER, 132 Humphrey st., Swampscott, Mass. 23

ATTENDANT or caretaker desires position with gentleman in or near Boston; references furnished; interview solicited. WILLIAM YOUATT, 63 Chandler st., Boston. 25

BANK OR OFFICE CLERK wishes position during summer; high school student; best references. Address H. F. C., 41 Mellen st., Dorchester Center Station, Dorchester, Mass. 27

BOOKKEEPER, at present employed, wants office work evenings, Saturday afternoons or Sundays; good references; moderate salary. GEO. L. FLAWN, 26 Dwight st., Boston. 21

BOOKKEEPER desires position in Lynn or Boston (Lynn preferred); graduate Salem Commercial school; some knowledge of typewriting; write or tel. Essex 14-11. FRED B. RIGGS, Southern ave., Essex, Mass. 22

BOOKKEEPER desires position; capable of taking charge of office; good stenographer and typewriter and correspondent; references. A. R. G., suite 1, 16 Evans st., Dorchester, Mass. 23

BOOKKEEPER-SECRETARY or any position of trust wanted by Scotchman; best references as to character and ability. JOHN REID, 45 Locke st., North Cambridge, Mass. 25

BOY, 16, Protestant, desires employment during summer at anything; preferably soda fountain; have had experience with elevator. EARLE GRAY, 148 High st., Medford, Mass. 25

BOY, 15, wants work on farm; strong and willing; good character. KARL TARNROOS, 32 Station st., Brookline, Mass. 23

BOY (16) desires work in banker or broker's office; not afraid of work; experienced in office work; A1 references. CHARLES M. STILLER, 96 Harrishof st., Roxbury, Mass. 21

BUTLER, excellent and reliable man, strictly temperate, honest, best references. Please apply at 82 Berkeley st.

CARPENTER desires work with real estate company or hotel or factor; 18 years' experience in all kinds of carpentering; can furnish good references; temperate and reliable. E. S., 48 Folsom st., Revere, Mass. 27

CHAUFFEUR, American, desires position in private family; best of habits and references. CHARLES E. PRINCE, 29 Hanson st., Boston. 22

CHAUFFEUR desires position in private family; 2½ years' experience; careful driver; best references; strictly temperate; first-class repairer; will go anywhere; can operate any kind of gasoline car. FRED A. EATON, 15 Weston pl., Roxbury, Mass. 22

CHAUFFEUR desires position; experienced; do repairs; references. G. L. L., 71 Bartlett st., Roxbury, Mass. 22

CHAUFFEUR desires position, or running a motor boat for the summer; three years' experience. E. R. BERRY, Boston opera house, Boston. 24

CHAUFFEUR wants position for summer; experienced, absolutely no bad habits, $10 a week and board; references. Address R. L. NELSON, Tilton, N. H. 25

CHAUFFEUR-MECHANIC, graduate Y. M. C. A. auto school, desires position July 1; go anywhere if position is permanent. J. G. MACINTYRE, 68 St. Germain st., Boston. 25

CHAUFFEUR desires position; will care for lawn or garden; references. Call 1388 HARVARD SQ. EMP. BUREAU, room 1, Cambridge, Mass. Phone 1293. 27

CHAUFFEUR, reliable and efficient, desires position; especially familiar with Packard car; also understands motor boats. PAUL GARGAN, 24 Scotia st., Boston. 27

CHAUFFEUR desires position; temperate and reliable; handle and repair most every gasoline car; garage and machine shop experience; furnish excellent references; go anywhere. JAMES H. VAN TASSELL, 54 Evergreen ave., Auburndale, Mass. 27

CLERK—middle-aged man who can write a good hand, is accurate at figures, and willing to do any general work, either inside or out, wants a situation. F. E. HUTCHINS, 1 Greenville st., Roxbury, Mass. 21

CLERK desires position, $12 a week to start; high school graduate, good penman. JOHN DRISCOLL, 85 Bolton st., Cambridge, Mass. 21

CLERK (30 years old) would like position; clerical work or inside salesman; excellent references. G. E. F., 16 E. Brookline st., Boston. 22

CLERK of long experience in drug business desires similar position or position as salesman; A1 references. Address C. J. DEVINE, 824 Fifth st., South Boston. 22

CLERK with 2 years' experience desires position in real estate office; can furnish best of references. PHILIP SIEGEL, 67 Poplar st., Boston. 23

CLERK, salesman or demonstrator desires position of responsibility where ability will lead to advancement; excellent references. HARRY A. NORTON, JR., 14 Kingsbury st., Worcester, Mass. 25

COLLEGE GRADUATE desires position; willing to do anything between 6 p. m. and 12 p. m.; anxious to complete education; also to retrieve his fortune. LOVETT B. GROVES, 50 Erie st., Dorchester. 25

COLLEGE STUDENT would like summer employment; best of references. Tel. Revere 157-3. WILLIAM CLAFLIN, 276 Endicott ave., Beachmont, Mass. 25

Those wishing to use this page for a Free Advertisement must write their advertisement on the blank on page 2.

Classified Advertisements

SPACE IS NOT GIVEN ON THIS PAGE TO ADVERTISEMENTS FOR PERSONS WANTED TO HANDLE GOODS ON COMMISSION OR TO ADVERTISEMENTS SOLICITING BUSINESS PATRONAGE

The advertisements upon this page are inserted free and persons interested must exercise discretion in all correspondence concerning the same.

BOSTON AND N. E.

SITUATIONS WANTED—MALE

COLORED BOY (14) would like employment during summer in grocery store, or other work. RICHARD PONCE, 33 Stirling st., Roxbury, Mass. 23

COLORED COUPLE, having excellent references, wish to do the inside work with small family; clean, honest, and the best type. MRS. PRESTON AGENCY, 486 Boylston st., Boston. 24

COMPANION desires position; young man; best of references. DR. G. E. DIMICK, 188 Mountain ave., Revere, Mass. 22

COMPANION-SECRETARY desires position with gentleman who travels or resides in country; also experienced salesman. REV J. HAMER WILSON, Rockport, Mass. 27

COOK AND SECOND MAID desire positions to go together to beach or mountains. Address BROOKLINE VILLAGE EMP. & REF. ASSN., 129 Washington st., Brookline, Mass. 23

COOK desires position, young man; thoroughly experienced, or as housekeeper; strictly temperate; best references; private family or bachelor quarters. R 560, Monitor Office. 25

CORRESPONDENT, secretary or office man, 28, desires position in or about Boston; good education, experienced in gen. office work. G. B. GILMAN, 94 Norfolk ave., Swampscott, Mass. 21

COST MAN desires position as head of cost department or assistant to factory manager. ARTHUR W. FOX, 205 Laurel st., Hartford, Conn. 21

COUPLE, white, English, Protestant, as butler and valet, wife as cook or waitress without washing; 4 years' reference from last employer. MRS. PRESTON AGENCY, 486 Boylston st., Boston. 24

DRUGGIST, registered, wants position; several years' experience; best references from last employer. L. STACEY, 33 Everett ave., Somerville, Mass. 25

ELECTRICAL ENGINEER desires position in 2 months; 4 years' technical course with degree; 5 years' mfg. experience; executive, design of product, testing engineering corespondence and care of electric motive power; fair salary to start if opening is encouraging. Address N 556, Monitor Office. 21

ELEVATOR STARTER, 3 yrs. exp., desires position; run any kind of elevator; A1 ref., married. A. DICKEY, 1 Boylston pl., Jamaica Plain, Mass. 21

EMPLOYMENT desired at home doing anything. HENRY DICKEY, 1 Boylston pl., Jamaica Plain. 24

EMPLOYMENT of any kind desired by man willing to work. A. BROOKS, 15 Richdale st., Cambridge, Mass. 24

EMPLOYMENT desired; good all-round scholar; driver, salesman, indoor or out; best references. ARTHUR A. GATELEY, 45 No. Fulda st., Roxbury, Boston. 25

EMPLOYMENT desired, either treeing, dressing or packing; 18 years' experience as fireman; will contract or work on salary. H. C. DOWNING, 59 Barker st., Calais, Me. 25

EMPLOYMENT desired preparing author's manuscripts for publisher; 7 years' experience; reference. VICTOR H. GURNEY, 19 Greenwich park, Boston. 25

ENGINEER, second class, desires position; do own repairs; references from past and present employers. E. B. R., 11 Gale st., Malden, Mass. 25

EVENING WORK wanted by young man; can do most anything. H. C. Y., 34 Beacon st., Boston. 23

FIREMAN desires position; government and institution experience; first-class license. Apply BROOKLINE VILLAGE EMP. & REF. ASSN., 129 Washington st., Brookline, Mass. 23

FOREMAN desires position as mason or building superintendent; best references; temperate; familiar with concrete construction; Boston preferred. A. W., 41 Dix st., Dorchester, Mass. 27

GASOLINE ENGINEER desires position on power boat; 7 years' experience; 24 years of age; American birth; also a machinist. EDWARD F. ROGERS, 496 East 7th st., South Boston, Mass. 27

GENERAL MAN, educated, recently arrived, honest, speaks English, French, with good recommendations, desires work in private family or hotel; willing to go out of town. ARAM JEAN, 82 Waltham st., Boston. 22

GENERAL MAN wants position; private place or farm; handy with tools, milk, lawns, garden, poultry; experienced American; references. M. H. QUINN, 16 Gregory st., Marblehead, Mass. 25

GENERAL MAN wants situation in private family; understands care of horses and lawns; Newtons preferred. THOMAS W. DUNCAN, 1141 Beacon st., Newton Highlands, Mass. 27

GROCERY CLERK, competent man, seeks position; satisfactory references; permanency desired. J. W. PECK, 17 Avon st., Cliftondale, Mass. 22

HEAD BELLMAN desires employment; best references; speaks English, French; married, age 31; 12 years' experience in best hotels; willing to go out of town. P. LATOUR, 668 E. Ninth st., 1st floor, South Boston, Mass. 25

HIGH SCHOOL BOY wants position for summer on soda fountain; has had experience, can furnish good references. G. R. ARMSTRONG, Jr., 154 Huntington av., Boston. 24

HIGH SCHOOL JUNIOR would like employment for summer in or around Boston; will do most anything. GUY T. CHISHOLM, 151 Forest st., Malden, Mass. 25

HOUSEMAN OR BUTLER (colored) desires position in doctor's office; best references. R. Y., 73 Camden st., Boston. 25

JANITOR desires position or as messenger or general man; trustworthy, temperate and industrious. HENRY T. ARCHIBALD, 10 Notre Dame st., Roxbury, Mass. 25

JOB PRESSMAN, 14 years' experience, used to color, halftone, register work, temperate, wants position; near Boston preferred; references. JOSEPH SYLVESTER, 184 Union st., Lynn, Mass. 25

MACHINIST—Young man wishes position to learn machinists' trade; some experience; will go anywhere. ARTHUR A. JONES, 19 Kendall st., Boston. 27

MAN (18), with some experience, desires a position for the summer on a well-managed farm; preferably one where fruit raising is a specialty. H. J. C., 80 Garfield st., North Cambridge, Mass. 21

MAN (18) with some experience desires position for the summer on a well-managed farm—one especially interested in fruit-raising preferred. H. J. C., 80 Garfield st., No. Cambridge, Mass. 24

MAN, with one child 11 years old, wants position as janitor in apartment house; best of references. EDWARD CHAMBERLAIN, 22 Dix pl., Boston. 25

MAN (18) desires position in garage to learn machinist's or chauffeur's trade. C. F. KOEHLER, 35 Plymouth st., Cambridge, Mass. 25

MAN (27 years) of excellent character, habits, desires a position in or near Boston. JAMES J. HENNESSEY, 34 Linwood st., Malden, Mass. 27

MANAGER of stock or dairy farm desires position; successful experience; thoroughly acquainted with all kinds of farming. A. C. E., box 245, Dover, N. H. 21

MANAGER desires appointment; large executive experience; remuneration commensurate with ability. N 552, Monitor Office. 21

NIGHT WATCHMAN wants position; no firing; strictly temperate; best of references; 14 years' experience. M. PARSONS, 23 Mindora st., Roxbury, Mass. 25

OFFICE POSITION desired with good house; 9 years as stenographer; some bookkeeping experience. E. R. C., 29 Hudson st., Somerville, Mass. 25

OUTDOOR WORK desired; will drive team of any kind; grocery, laundry or general team work; $6 a week to start. Call 1388 HARVARD SQ. EMP. BUREAU, room 1, Cambridge, Mass. 25

OVERSEER OF WOOLEN SPINNING desires position; experienced on all kinds of stock, Davis & Furber machines; first-class references. L., box 32, East Rochester, N. H. 21

PAINTER (colored young man) desires position inside work; furniture and hardwood floor polishing. AUSTIN PIGOTT, 22 Walpole st., Boston. 25

BOSTON AND N. E.

SITUATIONS WANTED—MALE

PAPER CUTTER wants position as such or as piano and furniture polisher; good references. OLIVER C. CAMPBELL, 51 Hawthorne st., W. Somerville, Mass. 27

PAPER HANGER wants employment during dull months; American. Address E. A. WHITNEY, room 26, Lons bldg., Chelsea, Mass. 23

PORTER desires position in factory or store; reliable and trustworthy. GILBERT CURLEY, 102 Clark st., Cambridge, Mass. 25

PORTER, experienced, desires position; any kind of work; passenger elevator, steam, electric or hydraulic pressure. Address L. W. M., 85 Tremont st., Cambridge, Mass. 27

POSITION of responsibility desired; good experience as division manager, traveling sales agent, etc. Address N 525, Monitor Office. 21

POSITION wanted by a refined middle-aged man; formerly employed by the government; salary not so much an object as a good place. Address BROOKLINE VILLAGE EMP. & REF. ASSN., 129 Washington st., Brookline, Mass. 23

PRESS ROOM—Boy desires position as press room assistant. JOSEPH McNALLEY, 5 Letterline ter., Boston. 27

ROAD ROLLER MAN, strictly temperate, would like position; all-the-year-round job; 18 years in present place. JAMES J. DURNEY, 19 Riggs st., Gloucester, Mass. 25

SALESMAN calling on grocery and provision trade would like good side line. Address G., 23 Sutton ave., Salem, Mass. 21

SALESMAN (26), 3 years' experience in N. E. territory, would like position in city or traveling; consider any line. L. J. F., 3 Hewes st., Roxbury, Mass. 23

SHIPPER desires position, or to learn salesmanship; first-class references; excellent habits. WALTER B. CLAGGETT, 38 School st., Everett, Mass. 25

STATIONARY ENGINEER desires position (man has first-class license) in Cambridge, Mass. Call 1388 HARVARD SQ. EMP. BUREAU, room 1. 21

STENOGRAPHER-SECRETARY desires position; 12 years' experience; first-class references. L. E. P., 7 St. Paul st., Cambridge, Mass. 25

STUDENT desires outside work for summer; has had some experience with photographers; excellent references. MRS. PRESTON AGENCY, 486 Boylston st., Boston. 24

STUDENT, 20, wants position as rodman, transit man, inspector; understands plotting; 3½ years' experience; references; salary $15-18; anywhere in N. E. or eastern New York. ALLAN I. DEAN, cor. Spring and Winter sts., Danielson, Conn. 25

TEACHER of manual training or mechanical drawing desires position; also capable of teaching physical culture. ING. V. BOCKMANN, 40 Beacon st., Somerville, Mass. 21

THIRD-CLASS ENGINEER desires position; first-class references; 25 years' experience; fair knowledge of electricity; R 570, Monitor Office. 25

TILE LAYER and fireplace builder desires position; experienced; married. THOS. F. McCUE, 2985 Washington st., Roxbury, Mass. 25

TUTORING—Young man preparing for Technology would like position as tutor to boys in family; could tutor in arithmetic, algebra, French, German or English; would go anywhere. Address REV. GEORGE L. PERIN, 23 Naples rd., Brookline, Mass. 27

WAITER, student, 20, desires position at seashore or mountain resort; best references as to character. ALLAN I. DEAN, Winter st., Danielson, Conn. 25

WINDOW WASHER desires employment; paint cleaning, housework; experienced. A. WARREN, 49 Broadway Extension, Boston. 27

WOODWORKER (19) desires position in shop; handy with tools; wishes to learn trade. J. V. McGRATH, 23 Dorchester st., South Boston. 23

WORK wanted in hotel, restaurant, store or private family, capable man (32), temporary or permanent; exp., refs. M 527, Monitor Office. 24

YOUNG MAN desires any kind of work; private family, hotel; city or out of town. JAMES T. McGRADY, 314 E st., South Boston. 23

YOUNG MAN, Protestant, has diploma from business college; prefers to learn business which offers advancement; has experience with bookkeeping, shorthand and typewriting. H. G. PRESTON, 486 Boylston st., Boston. 24

YOUNG MAN, employed mornings, wishes a position for afternoon or evening. Apply M. S., 37 Edinboro st., Boston. 24

YOUNG MAN, working way through college, desires work during summer; chemical line preferred. Address P 569, Monitor Office. 25

SITUATIONS WANTED—FEMALE

ATTENDANT desires position as such or as companion and housekeeper; $8 per week. ANNA COOP, 5 Bernice st., Worcester, Mass. 21

ATTENDENT desires position with aged person; $2 a day; best references given; best of care. CARRIE E. DAGGETT, 350½ Cabot st., Beverly, Mass. 22

ATTENDANT desires position in refined family; A1 Boston references; no objection to traveling. I. M. M., 15 St. James avenue, Boston. 25

ATTENDANT (Protestant), or mother's helper, desires position; fond of children; patient and experienced; willing to be generally useful; country or seashore; references of the best to character and ability. E. WALTER, 99 Maple st., Spencer, Mass. 25

BOOKKEEPER AND CASHIER, first-class, thoroughly experienced, best of references, wants any business position; trustworthy, capable for other positions. MRS. LILLIAN P. STEVENS, 2 Marion pl., Everett, Mass. 21

BOOKKEEPER AND CASHIER desires position; 10 years' grocery experience. K 556, Monitor Office. 21

BOOKKEEPER, typewriter, desires position; 6 yrs. in insurance office, familiar with general office work. R 545, Monitor Office. 21

BOOKKEEPER desires position in coal office; wide experience; best of references. D 547, Monitor Office. 25

CARETAKER, middleaged lady, desires position; city or country; salary no consideration; references given and required. MRS. MARY DYER, 65 Oxford st., Cambridge, Mass. 21

CHAMBERWORK, PLAIN SEWING or waiting wanted by the day by woman of 25 years. MABEL BOYCE, box 73, Newton, Mass. 23

CLEANING, WASHING AND IRONING, scrubbing, or any general work wanted by day or hour. Call 1388 HARVARD SQ. EMP. BUREAU, room 1, Cambridge, Mass. Tel. 1293. 27

CLERICAL WORK desired by girl; one year high school course. MRS. PRESTON, 486 Boylston st., Boston. 25

CLERK desires position in doctor's or dental office, answering phone and caring for office. AGNES CASSIDY, 65 Bellevue st., Newton, Mass. 25

CLERK on delicatessen counter desires night position, or position as saleslady in dry goods store. R 574, Monitor Office. 21

COLLEGE GIRL desires position for the summer in tutoring or other work; references. A. M. C., 80 Garfield st., N. Cambridge, Mass. 24

COLORED GIRL desires position as nurserymaid or waitress; go home nights. J. M. CAMPBELL, 17 Northfield st., Boston. 21

COLORED GIRL would like second or chamberwork in private family, city or beach; call or write. EVA ANDERSON, 42 Dundee st., Boston. 25

COMPANION desires position, or as housekeeper; middle aged, educated and refined; references. MARY L. ROSE, 2040 Champa st., Denver, Col. 25

COMPANION-ATTENDANT desires position; musical, good reader, will travel, good seamstress, generally useful. GENEVA DOANE, 39 Park st., Malden, Mass. 21

COLORED WOMAN desires day's work or work part of day every day; cleaning. MRS. E. LATHROP, 26 Flagg st., Roxbury. 24

COMPANION-CARETAKER desires position; middle-aged lady, with wide exp.; formerly a school teacher. BROOKLINE VILLAGE EMP. & REF. ASSN., 129 Washington st., Brookline. 23

BOSTON AND N. E.

SITUATIONS WANTED—FEMALE

COMPANION desires position with private family, Boston or vicinity. EVA M. FROST, 42 Lowden ave., West Somerville, Mass. Tel. Som. 296-2. 23

COOK, SECOND MAID (mother and daughter) desire positions together in small family; daughter would do nursery work. P 531, Monitor Office. 25

COOK desires position; will assist with washing; 2 years in present place; can be seen mornings at 373 Marlborough st., Boston. 25

DAY'S WORK wanted by young colored woman, in or out of city, with car fares. MRS. A. STEPHENS, 554 Shawmut ave., Boston. 21

EMBROIDERY OR BRAIDING wanted on waists, dresses, or lingerie; will go out by the day. Address A. D. R., 309 Huntington ave., Boston. 21

DRESSMAKER'S ASSISTANT desires position or any plain sewing or mending; go anywhere. MRS. HOWARD E. BARTLETT, 10 Maryland st., Dorchester, Mass. 24

EMPLOYMENT desired at home by a lady; light sewing or writing or to read to somebody. ANNIE E. GOODRIDGE, 69 Copeland st., Roxbury, Mass. 22

EMPLOYMENT wanted doing repairing of all kinds, ladies' or gentlemen's clothing. MRS. F. BRADBURY, 31 Falmouth st., suite 2, Boston. 25

FIRST-CLASS LAUNDRESS wishes work to take home or go out; best reference. MRS. H. TENNYSON, 87 Roxbury st., Boston. 25

GENERAL MAID desires position in small adult family in Mattapan; best references given. MISS MAY NORTON, Mattapan P. O., Mass. 23

GENERAL MAID desires position in private family in Cambridge or Newton; good references; willing; Protestant. Call 1388 HARVARD SQ., EMP. BUREAU, room 1, Cambridge, Mass. Phone 1293. 25

GENERAL HOUSEWORK GIRL wishes position; Protestant; July 1; excellent references. Apply to EMPLOYER, Mrs. W. D. Harvey, 72 Oxford rd., Newton Center, Mass. 25

GENERAL HOUSEWORK GIRL desires position; German Protestant; frustworthy, reliable; 2 in family. A. W. B., 9 Upton st., Boston. 25

GIRL (11) desires light work with refined private family for summer vacation in the country. AMY FRANCK, 896 Tremont st., Boston. 23

GIRL (colored) wants position; general housework or second girl experience; good references. CATHERINE HENRY, care of Thornton, 745A Shawmut ave., Boston. 23

GIRL, about 18, senior at S. B. H. S., desires employment for the summer, office or clerical work; no experience. RUTH M. WALTERS, 701 Eighth st., S. Boston. 24

GOOD RELIABLE WOMAN would like work by day or hour; best of references from last places. SADIE DILL, 15 Weston pl., Roxbury, Mass. 22

GOVERNESS—French Protestant, highly recommended, wishes full charge young children; teaches French, Italian, English, music; knowledge kindergarten; no objection to country or far away. MADEMOISELLE CESAN, 212 W. Newton st., Boston. 25

HOUSEKEEPER, COMPANION OR CARETAKER desires position; middle-aged American woman; capable, refined, pleasant; good manager. MRS. F. M. BUCHANAN, P. O. box 411, Merrimac, Mass. 21

HOUSEKEEPER, Protestant American, middle-aged, wants position in small family or gentleman's home; good home preferred to high wages. MRS. E. J. HAMILTON, 4 Sunderland st., Roxbury, Mass. 22

HOUSEKEEPER — Middle-aged woman would like to keep house for 2 in family; out of town preferred or in the country. E. E. H., 117 W. Newton st., Boston. 23

HOUSEKEEPER AND WAITRESS, mother and daughter, desire positions in small country hotel, with elderly couple or gentleman's home; references. MRS. SILVER, 208 W. Springfield st., Boston. 23

HOUSEKEEPER, companion, attendant, desires position as such or as caretaker; middle-aged American lady. MRS. A. M. IRVING, 885 Mass. ave., Cambridge. 23

HOUSEKEEPER desires permanent position; capable, referenced. M. L. H., 33 Princeton st., East Boston. 24

HOUSEKEEPER OR ATTENDANT, middle-aged woman, desires position with elderly couple, or any position of trust where faithful services will be appreciated. MRS. POOR, 469 Columbus ave., Boston. 25

HOUSEKEEPER wishes position with elderly couple or small family; no children; responsible middle-aged woman of good character. MRS. FLOOD, 49 Newcomb st., Roxbury, Mass. 27

INSTRUCTION—Young woman of refinement and education desires position as governess; can teach French, Spanish, English, German and music; would accept position as resident governess or would teach by the day. Address F 518, Monitor Office. tf

KINDERGARTEN TEACHER desires employment teaching class, or charge of room; normal graduate. ALICE R. LINES, 223 N. Main st., Naugatuck, Conn. 21

LAUNDRY wanted to do at home. CLARK, first floor, Windsor st., Roxbury, Mass. 25

LAUNDRESS desires position mornings, or will take work home. MRS. H. L. STEVENSON, 690 Center st., Jamaica Plain. 27

LAUNDRESS desires employment by the day; will do housework or cleaning; write. MISS NELLIE CURREN, 117 Marcella st., Roxbury, Mass. 27

LAUNDRY WORK wanted at home, or day work for summer, by competent woman in or near Brookline; references. R 546, Monitor Office. 24

LIGHT HOUSEWORK wanted, or position as companion, by young lady; references given; state wages in letter. MISS BERTHA HILL, Ash st., Boston. 21

MOTHER'S HELPER (17) desires position caring for children and light housework. S. SHEPARD, 157 Northampton st., Boston. 21

MOTHER'S HELPER-COMPANION desires position; excellent references; refined. K 564, Monitor Office. 23

NURSERY MAID desires position caring for child 3 years or older, or doing chamber work in private family at seashore. KATHERINE McDERMOTT, Willow st., East Cambridge, Mass. 23

NURSERYMAID desires position to care for children; Newport, R. I., preferred. Address GERTRUDE M. MACDONALD, 8 John ave., Lowell, Mass. 25

OFFICE ASSISTANT desires position; high school student (15). M. A. GORGAN, 24 Scotia st., Boston. 27

OFFICE CLERK desires position; high school graduate; 2 years' experience (Protestant). A. D. HENNEY, 20 High st., Waltham, Mass. 27

OFFICE CLERK desires some knowledge of stenography. OLIVE G. HAMILTON, 276 Endicott ave., Beachmont, Mass. Tel. Revere 157-3. 27

OFFICE WORK desired by competent and reliable young woman. M. L. H., 33 Princeton st., E. Boston. 24

PLAIN COOK desires position; German; reliable, trustworthy; in small family. KATIE WEIGLE, 41 Winchester st., Boston. 25

POSITIONS desired to do plain writing, copying, folding circulars, inserting, stamping, addressing. A. CLARK, 150 W. Concord st., Boston. 21

POSITION desired as housekeeper or companion for 4 or 6 weeks after July 1. G. E. T., 89 Elm st., West Newton, Mass. 25

PROOFREADER (experienced, newspaper) desires position; slight knowledge typesetting and linotype. C. H., 84 Horace st., East Boston. 21

REFINED YOUNG WOMAN, experienced attendant, desires position with one requiring her services for summer months; no objection to travel. Address M 528, Monitor Office. 23

SALESLADY desires position in store; experienced. H. S., Springs rd., Bedford, Mass. 21

SALESLADY desires employment; capable and with ability. M. L. H., 33 Princeton st., E. Boston. 24

SEAMSTRESS desires position (Swiss); willing to do a little chamberwork; small recompense. R 575, Monitor Office. 23

BOSTON AND N. E.

SITUATIONS WANTED—FEMALE

RESPECTABLE COLORED LADY desires to do washing, house cleaning; no ironing. MRS. H. GREEN, 211 Williams st., Boston. 25

SEAMSTRESS, SECOND OR NURSERY WORK wanted in Cambridge, or will go out by the the day to sew; work in private family preferred. Call 1388 HARVARD SQ. EMP. BUREAU, room 1, Cambridge, Mass. 21

SEAMSTRESS desires position or as assistant; good pianist. M. L. H., 33 Princeton st., E. Boston. 24

SECOND MAID or chambermaid, seamstress, Protestant, young woman, desires position; has some experience. MRS. PRESTON AGENCY, 486 Boylston st., Boston. 24

SOLICITOR desires employment; experienced and references. P 571, Monitor Office. 25

STENOGRAPHER desires position, either day or evening; details at interview. K 562, Monitor Office. 23

STENOGRAPHER wishes position; experienced, 9 years; penmanship plain; references good; Remington, Underwood, Hammond typewriter. K 563, Monitor Office. 22

STENOGRAPHER desires position as secretary or traveling companion; musical. N 568, Monitor Office. 25

STENOGRAPHER wishes a position; experienced; moderate salary to start with opportunity for advancement. E. P., 11 E. Newton st., Boston. 27

TEACHER wishes position for summer as traveling companion, secretarial work or other congenial occupation. MARY PIERPONT BLAIR, 15 Ellery st., Cambridge, Mass. 21

TEACHER wishes employment for summer; any suitable or congenial work; is adaptable. MARY PIERPONT BLAIR, 15 Ellery st., Cambridge, Mass. 21

TEACHER, graduate leading Boston school of expression, desires position; West or South preferred, but will consider any desirable offer. L., 30 Front st., East Braintree, Mass. 21

TEACHER with knowledge of stenography wishes position for the summer; college graduate; will travel. K 559, Monitor Office. 23

TEACHER desires employment for summer as companion or nursery governess; can do plain sewing. N 566, Monitor Office. 25

TUTORING—Young woman preparing for college desires a position for the summer in good family in country or at seashore as tutor to young girls or boys; could give instruction in English, arithmetic, French and German; best of references. Address K 538, Monitor Office. 27

TUTOR wishes position; competent, experienced, A1 references; can teach all branches, pianoforte included. Address K 549, Monitor Office. tf

TYPE-COPYING position desired; special work; use own typewriter; also would act as companion and read by hour or hours. K 557, Monitor Office. 25

WASHING wanted by colored woman, or housecleaning. MRS. H. GREEN, 21 Williams st., Boston. 21

WASHING wanted to take home. MRS. G. SHEPARD, 157 Northampton st., Boston. 21

WOMAN (66) desires light work in private family in return for home and small remuneration. MRS. M. C. WHITE, 209 South st., Boston. 23

WORK wanted by colored woman, or a wash to take home, or any morning work. MRS. M. BLAND, 28 Newcomb st., Boston, South End. 22

YOUNG COLORED GIRL would like a place to assist in general work. KATHARINE A. JOHNSON, 52 Sawyer st., Roxbury, Boston. 25

YOUNG WOMAN, college graduate, wishes work allowing personal care of 9 months' old baby. MRS. CLARK, 430 Broadway, Cambridge, Mass. 25

EASTERN STATES

SITUATIONS WANTED—MALE

ACCOUNTANT, Canadian, experienced, qualified to act as secretary, desires position in eastern or central states; A1 references to character and ability. H. E. JOHNSTON, 2207 Queen st., E., Toronto, Ontario. 22

ADVERTISING AND SALES MANAGER desires position; reliable and enthusiastic; made competent by practical experience of national character; full particulars on request. ARCHIE B. POPOSKEY, 405 W. 57th st., New York city. 22

BOOKKEEPER with practical experience, but now teaching in high school, desires to change to office position in East; salary $20. G. W. GARNER, P. O. box 54, Dover, N. J. 21

CASHIER AND MANAGER desires position; 12 years' experience financial lines; energetic; executive ability. J. HUGH WALSH, care of Bigelow & Co., 49 Wall st., New York city. 25

CIVIL ENGINEER desires position; 16 months' experience location and construction N. Y. Central Ry. and 17 years' exploring, surveying, mapping and reporting on resources of country for Canadian government. J. F. E. JOHNSTON, 5 E. 40th st., New York. 25

CLERICAL work desired by reliable, temperate young man; references. F. M. NEGLEY, 2026 N. Merwin st., Philadelphia, Penn. 25

CLERK (23) desires position; real estate; outside position preferred; references. HARRY B. DEAS, 521 W. 159th st., New York. 21

CLERK (23), good credentials, willing, desires situation, city or country; understands stenography and bookkeeping; moderate salary. FREDERICK SMITH, 1332 Boston av., Philadelphia. 24

DRAUGHTSMAN, excellent tracer, letterer, desires position in New York city; best references. A. C. PETERS, 21 Cherry st., Winthrop, Mass. 23

DRAUGHTSMAN (ornamental iron for buildings), 10 years' experience, wishes position as draughtsman and estimator for small shop preferably. G. W. N., 55 Jefferson ave., Richmond Hill, N. Y. city. 27

EMPLOYMENT wanted by man with highest references; long experience as office man (not a bookkeeper); any work of this or similar nature will be very acceptable. M. J. SINCLAIR, 3800 Broadway, care Mrs. Walker, New York city. 23

EMPLOYMENT desired by 30-year-old American; speaks German and English fluently; fair education. WM. VOELLMY, 123 Marshal st., Paterson, N. J. 24

EXPERIENCED COLLECTOR desires position either in New York city or New Jersey; references first class. Address A. C. DUNHAM, 650 Newark ave., Jersey City. 25

FILER desires position on brass and chandelier work. PAUL POTTGEN, 1015 Mellon st., Philadelphia, Pa. 25

INSTRUCTOR desires position; B. A. graduate; experience; good testimonies; absolutely temperate; permanent position. W. C. JACKSON, 29 W. 104th st., New York. 21

MAN (23) desires position at outside work, selling or collecting; hustler; references. HARRY B. DEAS, 521 W. 159th st., New York. 21

MAN, ambitious, energetic, capable, 10 years' experience real estate business in New York, desires connection with responsible house where services are financially appreciated. J 8, 2093 Metropolitan bldg., New York city. 23

MAN, 18, wants position on farm for summer months; can furnish best of references. CHAS. STEADER, 209 17th st., Brooklyn, N. Y. 25

MAN, 21, 4 years' experienced in general business detail and correspondence, wants opportunity where conscientious, ambitious effort will be appreciated; possess natural selling ability; best references from employers. CLIFFORD T. BROOKS, 59 Morningside, New York city. 27

MAN (21) wishes employment; outdoor work preferred; talent for art; willing to leave town or to travel. PERCY KENNEDY, 4048 Walnut st., Philadelphia, Pa. 27

POSITION wanted by young man 18 years old with artist or cartoonist to develop natural talent for drawing. EARL C. HARING, 648 Lefferts ave., Richmond Hill, L. I., N. Y. 22

EASTERN STATES

SITUATIONS WANTED—MALE

POSITION of responsibility desired; good experience as division manager, traveling sales agent, etc. Address N 525, Monitor Office. 21

OFFICE CLERK desires position; several years' experience; knowledge of bookkeeping; good penman. B. M. CLAWSON, 23 Spencer pl., Brooklyn, N. Y. 27

PRIVATE SECRETARY, young lawyer, wishes position or the care of an estate. A. S. HALL, 52 Wall st., New York. 24

SALESMAN, familiar with skirt line, desires position; young, energetic and competent; A1 reference. T. M. HOOVER, 176 Schermerhorn st., Brooklyn, N. Y. 22

SALESMAN, steam and hot water boilers and radiators, open for position; 5 years' experience with largest firm; can furnish references. HUGH ROSE, 1832 84th st., Bath Beach, N. Y. 22

SUPT. OR JANITOR of apartment house desires position in New York or elsewhere, or as watchman. JOHN E. FISHER, Grantwood, N. J. 22

TRAVELING SALESMAN desires salaried position; single; 38; musician, singer. LOUIS A. STREMPLE, 43 Garfield pl., Albany, N. Y. 27

YOUNG MAN with small family desires position of trust; executive ability; wide experience and capable business man. Address J. L. A., P. O. box 417, Syracuse, N. Y. 21

YOUNG HOLLANDER desires position; 7 years' experience with leading bulb and seed house in Holland, 4 years as German representative; willing to go anywhere; fair knowledge of English. FRANS HOLMAN, care Mrs. Croes, Garden st., Carlstadt, N. J. 23

YOUNG MAN with experience would like position as attendant, companion, or care of elderly man; best references. T. EUGENE CAIRNS, 5132 Chestnut st., Philadelphia. 24

SITUATIONS WANTED—FEMALE

BOOKKEEPER, A1, desires position; 7 years' experience; first-class references. MISS ADA SCHULTZ, 207 W. 122d st., New York. 21

BOOKKEEPER desires permanent position; 12 years' experience corporation work; fine correspondent, general office manager, reliable, efficient. E. V. W. LeC., 2461 Amsterdam av., New York. 24

CARETAKER, reliable woman, wishes care of building or private house; references. MRS. FREY, 342 Amsterdam ave., New York city. 22

CLERK, thoroughly experienced young woman, desires clerical position; capable worker; references furnished if desired. MISS A. M. WALLACE, 113 W. 96th st., New York city. 23

COOK, competent, excellent housekeeper, wants permanent home with small family; moderate wages. MRS. M. LARKIN, 234 East 114th st., New York city. 23

DAY'S WORK of any kind wanted by Swedish woman. MRS. A. ANDERSON, 36 W. 139th st., New York. 23

DOMESTIC SCIENCE TEACHER, graduate Kansas agricultural college, teachers' college, Columbia, wants position in school or training school. MISS M. J. EDWARDS, Thompson hospital, Canandaigua, N. Y. 21

HOUSEKEEPER desires position in small hotel; best references. MRS. J. RUSSELL, care of Wm. M. Lynch, 287 Rutledge st., New York city. 21

HOUSEKEEPER of experience desires position in city of Buffalo, N. Y.; best of references given. MRS. ELIZABETH WILKINSON, care of Mrs. H. Morgan, 131 Crescent ave., Buffalo, N. Y. 27

HOUSEKEEPER desires position, or as mother's helper; educated and traveled; best references. MRS. C. L. H., care of Letter Carrier No. 28, Utica, N. Y. 27

JANITRESS desires position in apartment house; Swedish woman. MRS. A. ANDERSON, 36 W. 139th st., New York. 23

LAUNDRESS (colored) desires home work, or will go out by the day. MRS. WILLIE TARVER, 431 W. 52d st., New York. 23

NURSERYMAID or mother's helper desires position; experienced; American woman; references. I. DENBLE, care of Carney, 255 W. 122d st., New York. 23

NURSERYMAID desires position; sole charge of infant in good family; excellent references. MISS MARY HUSSEY, care of Mrs. James, 218 W. 69th st., New York. 27

OFFICE WORK desired; familiar with filing, indexing, general office routine; eight years' experience; best references. Address K 8, 2093 Metropolitan bldg., New York. 24

PIANISTE AND VIOLINISTE seek position; city or country; both experienced, with popular and classical library. MISS FRIEDA ROSENTHAL, 106 W. 138th st., New York. 22

STENOGRAPHER, thoroughly competent and experienced, desires position in New York or eastern states; best references; Remington, Underwood operator. MISS G. FOX, 195 Adelphi st., Brooklyn, N. Y. 22

STENOGRAPHER AND TYPEWRITIST desires position at summer resort near New York city. Address A. C., 590 E. 134th st., New York city. 23

TEACHER, kindergarten and primary, desires position in either private or public school work; normal graduate. F. B., 12 Virginia ave., Poughkeepsie, N. Y. 27

WILLING, intelligent, systematic young business woman desires position; typewriting, filing, card-indexing, bookkeeping, switchboard, interviewing customers; references. MISS CELIA BERNSTEIN, 118 W. 100th st., New York city. 21

WOMAN with boy 6 years wishes position in country with small family adults; housework, cooking or caretaker. L. M., 20 S. 12th ave., Mt. Vernon, N. Y. 25

CENTRAL STATES

SITUATIONS WANTED—MALE

ASSISTANT BOOKKEEPER desires position; general office man, experienced correspondent, methodical, active, married, satisfactory references; will positively make good. F. R. FOLLETT, 3627 Grand blvd., Chicago. 25

BOOKKEEPER (18) wants employment; no experience, but willing; references if desired. I. E. RUCKER, Atkins, Ia. 21

CONFIDENTIAL POSITION wanted; investigating, tracing or collecting, traveling salesman or other outside employment desired; references. F. HARRINGTON, 2954 Monroe st., Chicago. 25

EDITOR-PRINTER desires position to take charge of country newspaper in middle or far West; large experience; well recommended. C. M. McELROY, 1812 3d ave., South, Minneapolis, Minn. 25

GENERAL OFFICE CLERK, 18, desires position; $10 to start; best reference furnished. R. A. LILLY, 113 Marston ave., Detroit, Mich. 23

HOTEL MAN, experienced in all departments, seeks position as manager; references A1; location no object. C. J. H. WEINKE, 612 St. Anthony ave., St. Paul, Minn. 25

LINOTYPE OPERATOR, editor or reporter desires employment; thoroughly experienced in either position. L. M. SMITH, Pana, Ill. 24

MANAGER desires position; long experience selling merchandise, real estate, and as commercial traveler; ref., bond. G. F. L., 786 Andries bldg., Minneapolis, Minn. 21

MANAGERIAL position desired; in dry goods 20 years with one of Chicago's State st. stores; experience as floorman, salesman, in shipping room, etc. R 547, Monitor Office. 23

MANAGER — Reliable married man (Swiss), experience with live stock, desires to manage farm in northern Ohio; handy with tools. JOHN EBERHARD, 9804 Raymond ave., S. E., Cleveland, O. 25

MANAGER-BUYER OR CLERK desires position; experienced shoe man; 4½ years' experience in last place. B. F. HEDLUND, 804 N. Center st., Marshalltown, Ia. 25

OFFICE MAN desires position as such or as salesman; experienced in hardware stores and building material; thoroughly reliable. A. S. PHILLIPS, 3043 Olive st., Kansas City, Mo. 27

POSITION wanted to travel in Sweden and Norway; experienced; companion; well connected in above countries; highest references. G. YHNELL, 511 Maple ave., Waukesha, Wis. 25

CENTRAL STATES

SITUATIONS WANTED—MALE

PHOTOGRAPHER wants position; newspaper experience; Graflex work, commercial flashlights; would leave city; have press Graflex Tessar F:4.5 6¼x8½ lens. WM. T. SKINNER, staff photographer Sports Afield, 358 Dearborn st., Chicago. 25

POSITION desired by experienced man; capable, practical and reliable; would solicit care of property, rents and accounts. B. E. KNAPP, 4011 Lake ave., Chicago. 22

PRIVATE SECRETARY of considerable experience will be in line for position about July 1; best of references; Gregg system shorthand; strictly temperate. C. B. SIMS, Association hall, Champaign, Ill. 23

PURCHASING AGENT or credit manager desires position; married man; thoroughly experienced. Address K., P. O. box 948, Milwaukee, Wis. 21

REPAIR MAN (18) desires position with automobile company; exp. on Knox cars; $10 to start. R. T. BOSTWAITE, 2406 Spruce st., Kansas City, Mo. 21

SITUATIONS WANTED—FEMALE

BOOKKEEPER OR STENOGRAPHER desires position; experienced young lady with reference. HARRIET WHIPPLE, 833 Virginia ave., Sheboygan, Wis. 23

COLLEGE GIRL will take sole charge of children for the summer for parents wishing to leave them in reliable hands; tutoring if desired; references. E. A. HEBBERD, 4008 Morgan st., St. Louis. 24

COMPANION, housekeeper or seamstress desires position; young woman proficient in each capacity; reasonable wages. Address L. H., Monitor Office, People's Gas bldg., Chicago. 25

COMPANION desires position, or to do clerical or similar work in a home in Chicago. Address P. M., Monitor Office, 750 Peoples Gas bldg., Chicago. 23

COMPANION desires position to care for children; in family leaving city for summer preferred. Address FLORENCE DILLINGER, 2014 Howe st., Chicago. 24

GERMAN TEACHER wanted to give lessons in English to German young girl. IRMA KRELLER, 2d apt., 5237 Hibbard ave., Chicago. Tel. Hyde Park 4806. 25

MAID desires position as housekeeper for elderly couple living in suburb or country. P. A. HANSEN, 2026 Bissell st., Chicago. 25

MANAGING HOUSEKEEPER desires position; thoroughly experienced in all details; hotels, clubs and institutions; references given and required. MISS SARA LATHAM, 5519 Monroe ave., apt. 408, Chicago. 25

MOTHER'S HELPER desires position; best references. JEANNE VAN NOORDEN, 4328 Oakenwald ave., Chicago. Tel. 7832 Drexel. 25

STENOGRAPHER and typewriter, with two years' experience and at present employed, desires a position where there is opportunity for advancement; also have some knowledge of bookkeeping. ADELE MOERSCH, 851 26th st., Milwaukee. 24

WORKING HOUSEKEEPER and strong, energetic young man (son) desire positions on western farm with reliable people; experienced. MRS. H., apt. 33, 3761 Lake ave., Chicago. 25

WESTERN STATES

SITUATIONS WANTED—MALE

BOOKKEEPER (20) desires position; 2 years' bank experience; industrious; strictly temperate. ROSS C. DOYON, 804 12th st., North, Fargo, N. D. 25

CIRCULATION MANAGER desires position in state of Oregon; best of references; married. W. F. C., care W. A. Thompson, 38 N. Neil st., Champaign, Ill. 24

MINE MANAGER desires position; 13 years 'experience in gold, silver and copper mining and treatment; first-class references. J. M. NISSEN, P. O. box 774, Douglas, Ari. 25

POSITION desired with real estate firm to learn business; can keep books; salary no consideration. JOHN D. RITTER, 1462 Logan st., Denver, Col. 24

SITUATIONS WANTED—FEMALE

BOOKKEEPER, cashier, stenographer desires position; understands all kinds of office work; accurate, competent, experienced; North or West. M. R., 3125 South Park av., flat 3, Chicago. 24

LACE CURTAINS and shirtwaists wanted to launder at home. LAURA P. BLAKE, Linden, R. F. D. route 3, Walla Walla, Wash. 24

STENOGRAPHER, 9 years' experience, desires first-class position in Chicago, Kansas City, Denver or Minneapolis, or would travel. MISS JOSEPHINE PATRICK, 3504 Park ave., Kansas City, Mo. 27

TEACHER, graduate leading Boston school of expression, desires position; West or South preferred, but will consider any desirable offer. L., 30 Front st., East Braintree, Mass. 21

TEACHER OF ART desires position in small college or public school; graduate of Chicago Art Institute. MISS WINIFRED UNRICH, Tama, S. D. 25

SOUTHERN STATES

SITUATIONS WANTED—MALE

SODA DISPENSER, capable of taking charge, desires position; best references. GEORGE L. KREMER, 820 E. Lombard st., Baltimore, Md. 23

SITUATIONS WANTED—FEMALE

COMPANION or teacher, college graduate, desires employment in private family; experience with children; references. JESSIE D. BROWN, 2011 Park ave., Richmond, Va. 23

COMPANION housekeeper desires position or will act as governess to young children; fluent French, refined. MISS CONWAY, 203 San Pedro av., San Antonio, Tex. 25

HOUSEKEEPER, mother's helper, desires position; go anywhere. MARGARET RYAN, 406 East 21st st., Baltimore, Md. 23

STENOGRAPHER desires position; Virginia young woman; expert; thoroughly experienced in transportation, commercial and legal work; satisfactory service given; good salary desired. MISS ELISABETH MOORMAN, the York, apart. 43, Norfolk, Va. 25

TEACHER, graduate leading Boston school of expression, desires position; West or South preferred, but will consider any desirable offer. L., 30 Front st., East Braintree, Mass. 21

PACIFIC COAST

SITUATIONS WANTED—FEMALE

ACCOMPANIST desires position with vocal teacher, violinist or orchestra; will travel if required. S. E. DAVENPORT, 490 26th st., Oakland, Cal. 22

STENOGRAPHER, experienced, desires permanent position; references. PEARL PIERSON, 552 27th st., Oakland, Cal. 25

CANADA—FOREIGN

SITUATIONS WANTED—MALE

OFFICE WORK desired by man of 28; active, canvassing experience; last situation 25s. weekly and commission; London preferred; excellent references. WALTER BASS, 5 Herbert road, West Hendon, London, England. 25

ORGANIST, licentiate of the Royal Academy of Music, London, England, experienced organist and voice specialist, desires church appointment. Apply J. LAMONT GALBRAITH, 289 Oxford st., London, Ont., Can. 23

VALET-ATTENDANT (30); would travel; good references; wages moderate for comfortable situation. ALFRED WRIGHT, 2 Wilton rd., Bexhill-on-Sea, county of Sussex, Eng. 21

SITUATIONS WANTED—FEMALE

GOVERNESS seeks position daily or resident; children to 13; English, conversational French, music, drawing, drill; good references. M. COURT, 8 Baskerville rd., Wandsworth Common, London, Eng. 21

Instances Like the Following

Taken from our correspondence show what

Our Free Employment Exchange

is doing both for the employer and the unemployed

"I put an advertisement in your paper about three months ago and hired one of the best men I ever had"

"My adv in your paper had good results. I have a woman that just suits me."

WE want all to enjoy the benefit of this offer to

PRINT HELP WANT ADS FREE

The Christian Science Monitor
Falmouth and St. Paul Sts., Boston

LOCAL AND TELEGRAPH BRIEFS.

WAKEFIELD, Mass.—Numbering 61, the graduating class of the high school is the largest in its history. The commencement exercises will be held in the town hall Thursday evening. Miss Frances Leverton Holmes will deliver the valedictory essay, Elden I. Staples, the salutatory essay, and Miss Janet P. Mayent the honor (third rank) recitation.

The Rev. Theodore C. Wilson was ordained pastor of Shepard Memorial church, Cambridge, last evening, to succeed the Rev. Dr. Alexander McKenzie, who has been pastor for 40 years.

LYNN, Mass.—The graduating exercises of the Lynn English High school were held in the school Monday evening.

WASHINGTON—An additional federal judge for the eastern district of New York was authorized in a House bill passed by the House Monday night.

WASHINGTON—A commission to consider means for the promotion of international peace was provided for Monday by a resolution passed by the House.

An appeal was filed with the civil service commission Monday on behalf of three lieutenants of the Cambridge fire department who are aggrieved at the action of Mayor Brooks in passing them over, when several captaincy vacancies were filled by him recently. The men who have appealed are William Cairns, John Benson and John Dardis. They allege the places were filled by privates, contrary to civil service regulations.

WASHINGTON—President Taft is still holding up the rivers and harbors bill, which has been on his desk ready for signing for several days. The 10 days in which to act upon the measure expire Saturday next.

Following the raising of the entering age limit in the Melrose public schools to six years and the consolidation of the ninth grades at the enlarged High school building, the Melrose school board has voted to close the Horace Mann school building temporarily and to distribute the pupils among the Gooch, Lincoln and Washington schools.

The work of raising funds to finance the planting of trees on both sides of Beacon street between Arlington street and Massachusetts avenue is progressing rapidly, says Mrs. Frederick T. Lord, chairman of the committee in charge. It is expected that the full amount necessary to cover the cost of the tree setting, which is estimated at $12,500, will be raised by July 1.

The members of the Munsey pathfinder party, which was welcomed to Boston at the city hall by Mayor Fitzgerald late Monday afternoon, took a trip down the harbor to Nahant today. The party is staying at the Hotel Lenox, which will be its headquarters for the next two days.

NORTHAMPTON—Northampton is much interested in the Easthampton anniversary celebration this year. The board of trade had planned an elaborate celebration for the Fourth, but when it was learned that Easthampton was to observe its one hundred and twenty-fifth anniversary the Northampton event was at once canceled, and all those who would have celebrated at home will join in the three-days' festivities at Easthampton.

WASHINGTON — A bill permitting homesteaders to leave their claims until water is available has been passed by the House. This privilege is confined to bona fide entrymen.

WASHINGTON—Senator Gallinger is seeking to obtain the unanimous consent of the Senate to take up the merchant marine bill on Dec. 12 next.

Seventy-eight girls of the Cambridge English High school were awarded diplomas Monday night in Sanders theater, Cambridge, by Acting Mayor Edward B. James. Beginning in September this school and the Latin school will be merged.

Clover Club night at the Pop concert Monday was made novel and interesting by the impromptu appearance of Mayor John F. Fitzgerald as a soloist. The members of the club had been singing songs with the orchestra when the mayor appeared on the floor and the orchestra began to play the mayor's favorite, "Sweet Adeline." There was at once a general demand that the mayor sing it as a solo. He accordingly took the platform and sang the song and in return received a great round of applause from the many hundreds present.

NEWTON—Newton aldermen Monday granted a trolley freight and express franchise to the Boston & Worcester Street Railway Company without limitation. Freight and express-carrying rights were granted the road three years ago for a period of three years.

The postponed display of fireworks, which was to have marked the close of Bunker Hill day, was given last night before about 15,000 persons on the Sullivan square playground, Charlestown.

SALEM, Mass.—Henry Bassett of Peabody and Fred McShane of Salem perished in a fire which destroyed a cottage early this morning at Bates Park, Beverly. Three others escaped.

Dr. Katherine M. H. Blackford of Boston was rescued by Alfred Cutting of Weston, Mass., at Pine Cliff, near Southport, Me., Monday afternoon, when a launch tender with two others in it was overturned. Dr. Walter Arnold of Cambridge, Mass., who was entertaining the party at Pine Cliff, was also rescued.

Dedicate Memorial Today

Soldiers and Sailors monument at Syracuse, N. Y., to commemorate heroic deeds of civil war.

"THE CALL TO ARMS."

Bronze group on southern side of Syracuse monument dedicated today, depicting the four branches of the service—navy, infantry, cavalry and artillery—responding to the nation's call.

SYRACUSE, N. Y.—The soldiers and sailors' monument in Chipman square, the work of sculptor Cyrus E. Dallin of Boston, assisted as to the architectural features by Clarence H. Blackall of Boston, will be dedicated today with appropriate exercises. The monument commemorates the men of Syracuse and vicinity who served in the civil war. It was erected at a cost of $100,000.

The giant shaft of the monument rises to a height of 75 feet and is said to be one of the most imposing structures of its size in the country. An extensive granite platform with steps on all sides forms the base. Bronze ornamental lamp posts and a handsome stone balustrade about three feet high are set around the edge of the platform. From the square base of the shaft rise four columns, one at each corner, surmounted by a classic frieze and cornice. A large globe supported by four eagles caps the structure.

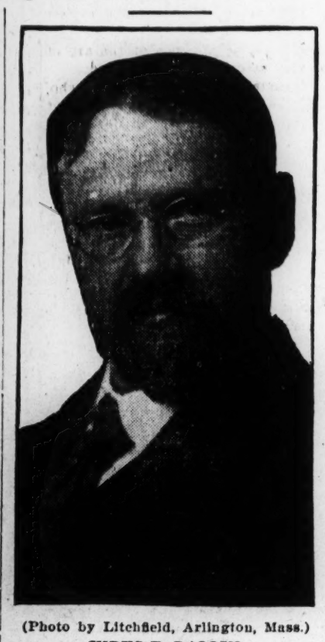

(Photo by Litchfield, Arlington, Mass.)

CYRUS E. DALLIN.

Sculptor of bronze statuary groups for the soldiers' and sailors' memorial in Syracuse, N. Y.

NORMAL ART SCHOOL DIPLOMAS ARE GIVEN AT EXERCISES TODAY

Seventy-six students were presented diplomas at the graduating exercises of the Massachusetts Normal Art School, Boston, which opened at 10 a. m. today with a piano selection by Miss Gertrude Frances O'Loughlin.

Following prayer, Miss Mary E. Hilton gave a solo, after which Principal George H. Bartlett introduced Frederick P. Fish, chairman of the state board of education, who delivered the annual address.

Several essays and two solos were then given, followed by the valedictory by Miss Anna M. Hathaway, and the presentation of diplomas by Mr. Fish as follows:

Diploma A B, elementary C and D and E—Carl H. Adams, Edith M. Aldrich, Ruby G. Allen, Florence M. Alexander, Susan Avery, Abigail R. Bailey, Marjorie Brownell, Ethel L. Buck, Adolphus A. Cain, Elfrida V. Callister, Alice A. Carter, Margaret A. Chard, Florence F. Cooper, Amy D. R. Cushman, Emma S. Daggett, Mary E. Derby, Agnes T. Driscoll, Sophie J. W. Fischer, Marjorie F. Fletcher, Sarah L. Flye, Mary H. Gleason, Ruth F. Gough, Addie L. Hall, Mary S. Hillman, Isabella M. Hirst, John J. Howard, Mary G. James, Irene M. Leister, Bertha Lewis, Mary E. Looney, Mariam Lovell, Anna D. McAuliffe, Bessie B. McCausland, Ruth B. Merriam, May Miller, Lula E. Mills, Alice M. Nash, Fred M. Nichols, Catherine Reaveley, Florence J. Risdon, Clarissa Rose, Bernard W. Shattuck, Bernice E. Staples, Alvin D. Thayer, Olive C. Webster, Mabel V. Villard.

Diploma A and B, Mabel M. Cushing, Ronald F. Davis, Alice C. Dunham, Edward A. Fox, Harriett L. O'Brien, Gertrude B. Smith, Ida V. Smith.

Diploma A and C, Edgar B. Ayer, Edgar R. Breed, Morley D. Cameron and Edwin F. Kenswill.

Diploma A and D, Ruth A. Crossman.

Diploma A, B and E, Laura D. Amsden, Daisy I. Barrett, Marjorie G. Bishop, Alice G. Bolam, Jutie J. Graves, Anna M. Hathaway, Mary E. Hilton, Beulah Locke, Margaret A. Masson, Gertrude F. O'Loughlin, Bernice Otis, Ruth W. H. Peck, Elsie Schoenfuss, Alice H. Stephens, Alice T. Taylor, Olah de Ette Vining, Ruth B. Webber and Marjorie C. Woodbury.

An exhibition of the work of the pupils was much admired. It will be open to the public afternoons, July 1-9

FT. RILEY SCHOOL WINS APPROVAL

Second Lieutenant Roger D. Swaim, light battery A, M. V. M., of Boston, the only field artillery officer of this city to return from the cavalry and field artillery officers' school being held at Ft. Riley, Kansas, brings glowing accounts of the work of the school and the efforts which are to be made by both the regulars and militiamen of the United States to make it a complete success.

One of the important features of the school was the organization of cavalry and field artillery associations. Every officer of the first battalion, M. V. M., field artillery joined.

PASTOR GOING TO HARTFORD.

MOUNT VERNON, N. Y.—The Rev. Charles Stoddard Lane, for 22 years pastor of the First Presbyterian church here, the only pastor the church has had, has resigned. He goes to Hartford to become vice-president of the Hartford School of Religious Pedagogy. He will also occupy the chair of church history.

GERMAN EMPRESS' SISTER DIES.

BERLIN—Despatches from Karlsruhe today tell of the unexpected death there of Princess Feodora, the youngest sister of the Kaiserin. The princess was 36 years old. The Kaiser will probably abandon his contemplated trip to Kiel tomorrow.

HUGHES ELECTED A FELLOW.

PROVIDENCE — Gov. Charles E. Hughes of New York has been elected a fellow of Brown University, to take the place of the late Francis A. Gaskill of Worcester. Governor Hughes has been a trustee of the unversity since 1906

Classified Advertisements

RATES—One insertion, 12 cents a line, three or more insertions, 10 cents a line. Telephone your advertisement to 4330 Back Bay, or, if preferred, a representative will call on you to discuss advertising.

Advertisers may have answers sent care New York Office, Suites 2002-2012 Metropolitan Bldg., 1 Madison Ave., or Chicago Office, Suite 730 People's Gas Bldg., Michigan Ave. and Adams St.

REAL ESTATE

FOR SALE

Cottage house, 9 rooms and bath, hot water heat; everything modern and convenient; situated in Melrose on a corner lot; restricted neighborhood. Will make reasonable terms. Apply to

E. T. REDMOND & COMPANY
85 DEVONSHIRE ST., BOSTON.

$300 DOWN—BALANCE AS RENT.

Ideal homes for people paying $20 to $30 rent; fine new 6-room houses, baths, open plumbing, set tubs, furnace, electric lights, polished floors, large piazzas, shade trees, lots 70x160; grand location; 10c. car fare; $3300. Phone Main 2357-L. THORPE, 164 Federal st., 10 to 2.

Farms Throughout New England

$300 to $50,000—Circular free—a postal brings it. Dept. 76. P. F. LELAND, 113 Devonshire st.

ILLUSTRATED farm guide postpaid, describing hundreds of farms. CHAPIN FARM AGENCY, 294 Washington st., Boston.

FOR FARM LANDS in Sacramento valley address REED & ELLIOTT, 1015 4th st., Sacramento, Calif.

MORTGAGES

7% FIRST MORTGAGES

On carefully selected, well improved city properties, worth over twice amounts loaned, and located where values are increasing, will net investors 3½% interest every six months for five years. Securities absolutely safe.

J. F. WELLINGTON, Jr.
Continental Bank Building,
FORT WORTH, TEXAS.
(Responsibility $50,000.00.)

FINANCIAL

WANTED—A loan of $10,000 at eastern rates to be used in the building of garage in Devils Lake, a fast growing town. Address EDGAR LA RUE, Devils Lake, N. Dakota.

Houses for the Summer

DUBLIN

Will be rented for the Season; The Summer Residence of Albert Metcalf.

Consisting of ten masters' sleeping rooms, two baths, electric lights, large piazza wire screened; large barn, space for automobiles; also three stalls; playhouse, tennis court, old-fashioned flower garden, ample water supply. All in first class condition. Apply to HENRY D. ALLISON, Dublin, N. H. R. W. WILLIAMSON, West Newton, Mass.

GOING AWAY FOR THE SUMMER, I will let my newly furnished home at Winthrop Highlands; 7 rooms; near beach and station; rent reasonable. Address P 585, Monitor Office.

TO LET—A beautiful Summer cottage at Stetson Pond Bluffs; good boating, bathing and fishing. R. H. MELLEN, Bryantville, Mass., R. F. D.

FOR RENT—Furnished cottage, 6 rooms and bath, at Crescent Beach, near Rockland, Me. Inquire of E. W. PALMER, Rockland, Me.

TO RENT—Walton cottage, South Haven, Mich.; new, modern 7 rooms; 200 yards from beach; $165 for season.

TO LET—Nine-room cottage at Shawmut Beach, R. I. Apply JOHN D. SAWYER, 16 Warren ave., Pawtucket, R. I.

SUMMER RESORTS

NANTASKET BEACH

Cottages for sale and rent; new, well furnished, modern conveniences; all portions of the beach; early applications will secure best selections. Particulars

SWITHIN & MERRILL
422 & 423 OLD SOUTH BLDG., BOSTON.
SURF SIDE P. O. BLDG., NANTASKET.

FOR SALE

FOR SALE—A finely furnished rooming house; 18 rooms; South End. C. TURNBULL, 147 Congress st.

APARTMENTS TO LET

NOTICE

SELECT an apartment now and avoid disappointment. Headquarters for new suites. The leases for all apartments rented at this time will be dated from Sept. 1st; apartments are now all ready for occupancy; move at once; get settled before the hot weather, and do not spoil your vacation by being obliged to come home and move in August; suites have seven and eight handsomely finished rooms; parlor, dining room and library face Beacon st.; all outside rooms, every improvement, best arranged apartments in Brookline; rents reasonable; 2 minutes to steam cars, 15 minutes to South Station; good high land, beautiful location; apartments open for inspection every day from 8 to 6; evenings by appointment. GEORGE W. JOHNSTON, 1885 Beacon st., cor. Strathmore road, Brookline; tel. 2190 Brookline.

DO IT NOW

BOSTON AND BROOKLINE APARTMENTS

Just completed, 7 and 8 rooms, all improvements, all outside rooms; two minutes to steam and electrics, 15 minutes to South Station. GEO. W. JOHNSTON, 1885 Beacon st., Brookline, cor. Strathmore rd., Brookline. Tel. Brookline 2190.

BROOKLINE

New apartments with heat, con. hot water, janitor, from 2 to 9 rooms and bath. Rents $25 to $83 per month. For immediate or fall occupancy. J. EDWARD KIRKER, 1009 Beacon st. Tel. Brookline 3131.

WILL SUBLET TILL NOVEMBER Beautifully furnished apartment, 4 rooms, 16 outside windows, in Copley sq., low rent; give immediate possession; going abroad. Address N 507 Monitor Office.

TO LET—Very desirable 6-room suite overlooking Fenway on Gainsboro st.; one of those choice suites 3 rooms front, just vacated. Inquire E. E. MARDEN, Supt., 69 Gainsboro st.

APARTMENTS TO LET—CHICAGO

FOUR LIGHT, furnished rooms, near Lincoln park and church, for July and August. Apt. 17, 619 Sherman place.

APARTMENTS WANTED

WANTED—Small furnished suite in Brookline or vicinity for short or possibly long season. Address K 560, Monitor Office.

ROOMS

TO LET to a printer, electrician, painter, cigar or shoemaker, 1 or 2 rooms, up 1 flight, at 19A Fort Hill sq. Call between 12 and 1. C. J. HARRISON, Boston.

FOR RENT—In a very pretty home in Brookline, two rooms, with board; no other lodgers. Phone 2069-1 Brookline. MRS. DREW.

FOR RENT—Furnished rooms; permanent or tourists; near Fenway; in private family. 1004 Boylston st.

TO LET—Two unfurnished rooms, with heat, light and bath, at 26 Sacramento st., Cambridge, Mass.

ROOMS—NEW YORK

THE CONNEAUT,
371 CENTRAL PARK WEST,
CORNER 97th ST.

Ideal summer home; dining room top floor; roof promenade; elevator service; home cooking. A. K. DICK, Manager.

135 WEST 79TH ST.—Cool, desirable rooms, single or en suite, for summer guests; convenient to subway or elevated; excellent table. MRS. GEO. M. SWEET.

318T ST., 39 EAST, NEW YORK, near Madison ave.—Rooms, single or en suite; home cooking. MRS. D. E. TUTHILL.

DESIRABLE furnished rooms to rent in good locality; special terms for summer. MRS. TURNER, 163 East 36th st.

60 WEST 92d ST., Mortimer—Rooms, private bath; large, cool dining room; summer rates; table guests. Phone.

BY CALLING on Mrs. Vance Phillips, 14 Central Park West, you can learn of something desirable for summer.

ROOMS—CHICAGO

HANDSOMELY fur. room with lavatory; strictly modern apt.; suitable for practitioner. Michigan ave., near 44th. Kenwood 2414.

WOMEN'S SPECIALTIES

Summer Laces Are Better Bought by Mail

Our free lace catalogue, studied leisurely, in your own home, allows you to buy laces by mail more satisfactorily than can be done in crowded city stores; contains over 200 illustrations of moderate priced popular laces suitable for summer gowns, wash dresses, underwear, handkerchief trimming and baby dresses. Shopping made easy, economical and satisfactory. Sent free upon request.

The L. H. Field Co., Field Building
JACKSON, MICH.
ESTABLISHED 1869

HOUSEHOLD NEEDS

SUFFOLK STORAGE WAREHOUSE CO. 100 Northampton St. Tel. Rox. 323. Storage for Furniture, Pianos, etc. Estimates furnished free of charge. Most complete and up-to-date service in Boston. Our booklet explains. Send for it.

BROOMS, Dusters, Brushes, wholesale and retail. Merchants please correspond. GEORGE C. RICHVILLE, Industrial Home Adult Blind, Oakland, Calif.

M. A. CARDER,
PLUMBING, steam and gas fitting. 53 Norway st., Boston; tel. 2322-3 B. B.

CARR & MOORE,
Painters and Decorators, 2310 Indiana ave., Chicago. Tel. Calumet 727.

FOREIGN STEAMSHIPS

CUNARD LINES

Queenstown, Liverpool, Fishguard for London and Paris.

IVERNIA.....July 5, 8:00 A. M. } FROM
SAXONIA....July 19, 600 P. M. } BOSTON

MAURETANIA ... June 22 } FROM
CARMANIA ..... June 25 } NEW YORK
LUSITANIA ..... June 28 }

Gibraltar, Genoa, Naples, Adriatic
CARPATHIA.July 7 | PANNONIA.July 21

THE CUNARD STEAMSHIP CO., Ltd.,
Telephone Main 4353. 126 State Street.

TRAVELLERS' CHECKS
$10, $20, $50, $100
GOOD EVERYWHERE.

ARTESIAN WELLS

C. G. Smith began the Driven Well Business in 1876

ALL IN NEED of expert advice and estimates on anything in the Artesian or Driven Well line call on

C. G. Smith Artesian Well Co.
98 HIGH St., BOSTON, MASS.
Tel. Main 2288.

RESTAURANTS.

SOUTH STATION RESTAURANT

ALWAYS ESSENTIAL to know a good place to eat; arriving or departing from the South Station, Boston, you will find quick service and pure food at the restaurant and lunch room; accommodations for 500 people; all modern conveniences.
J. G. COOPER & CO.,
Proprietors.

SITUATIONS WANTED

ORGANIST

EXPERIENCED ORGANIST, LICENTIATE OF ROYAL ACADEMY OF MUSIC, LONDON, ENGLAND, DESIRES CHURCH APPOINTMENT.
APPLY
J. LAMONT GALBRAITH
289 OXFORD STREET, LONDON, ONT.

AGENTS WANTED

WANTED—Salesmen to sell our lighting systems on commission; most wonderful gasoline light on earth for churches, halls, stores, etc.; let us prove it. DANIELS LIGHT CO., Paris, Ill.

LAWYERS

CHARLES G. BALDWIN,
Attorney and Counselor at Law,
204-205 Piper building, Baltimore.

LAWYER'S PRIVATE OFFICE—In suite with others; telephone; stenographer. Room 511, 84 State st., Boston.

ELIJAH C. WOOD,
Attorney and Counselor,
218 La Salle street, Chicago.

SUMMER BOARD

BOARDERS WANTED—On farm, excellent board, large, cool rooms; location unsurpassed; high elevation, near steam and electrics; 10 miles from Portland; daily mail; telephone; photo, description, references. Write
MRS. W. M. ALLEN Gorham, Me.
FORT HILL.

ELMDALE.

A quiet country home for rest seekers; open from June to October; cool, airy rooms; best products of farm and dairy; pine woods; beautiful scenery; near Lake Pleasant; no children taken. Write for particulars to GILMAN STEARNS, Gossville, N. H.

REFINED FAMILY will take two lady boarders for summer; suburban location; price $6 per week. Address M. M., 814 Third ave., Williamsport, Pa.

RESTFUL HOME—Near Blue Mountains, beautiful scenery, everything first class. MRS. C. G. MOTT, Stroudsburg, Pa.

MACHINERY

SAFES AND MACHINERY
Moved promptly by YOULDEN, SMITH & HOPKINS, 571 Atlantic ave.

MOTORS bought and sold; elec. work installed; reasonable prices. COPLEY CO., 31 Hartford st., Boston. Phone 1355-3 Main.

TYPEWRITERS

YOU CAN RENT 3 MONTHS FOR $3.00. Sell on easy terms—Rem. No. 6, SMITH No. 8, AM. WR. MACHINE CO., 38 Bromfield st.

BABBITT METAL MANUFACTURERS

ROGERS BABBITT METALS
BEST FOR HARD SERVICE.
Solder, Antimony, Bar and Pig Tin and Lead
ROGERS METAL WORKS,
KANSAS CITY, MO.

BUSINESS NEEDS.

I WRITE ADVERTISING for agencies, publishers, advertisers—anyone, anywhere. SPALDING, 542 W. 159th st., New York.

LEGAL

MASSACHUSETTS INFORMATION BUREAU.

Private advice on legal matters. Reliability of parties. Questionable titles insured in Massachusetts Land Court. Whatever your business interests are in this state, we will report the facts with advice, and protect legally on notice. C. W. LOCKLIN, Atty., Legal Dept., Wakefield, Mass.

PHOTOGRAPHY

TO THOSE INTERESTED IN PHOTOGRAPHY—Experienced colorist desires work in tinting landscape photograph views in water color; work promptly and satisfactorily done. Address MISS A. MAXWELL, 246 Limerock st., Rockland, Me.

REAL ESTATE NEWS

A feature of the realty trading thus far this week is the sale just made of the four-story frame factory building and a small brick building and more than 12,000 square feet of land, located on Sherman street, partly in Charlestown and partly in Somerville, assessed on a total valuation of about $28,000, of which amount $6000 is on the land. The title passes from the Raymond syndicate to George W. Booth.

Warren F. Freeman of the Kimball building reports the recording of papers in the sale of three very desirable lots of land on Richards street near Montview street, Highland station, West Roxbury, for Carrie F. Atwill; lot 10, containing 7723 square feet, to Caroline A. Campbell; lot 8, containing 7615 square feet, to Inez W. Prescott, and lot 6, containing 7508 square feet, to Margaret L. Schirmer, all of West Roxbury. This is the tract of land belonging to the Richards estate containing 32 lots restricted to one-family houses recently opened up by Mr. Freeman. Mr. Merriam, who purchased lot 16 a few weeks ago, has plans drawn for an elaborate cement house, which will be ready for occupancy in the early fall. Mr. Freeman reports that he has several other deals under way and that there is a good demand for the best building lots in this section.

Mrs. Mary S. Heath has sold her dairy and poultry farm situated on the Madison road in the town of Ossipee, Carroll county, New Hampshire, comprising 56 acres of land, an eight-room farm house, a commodious barn and several poultry houses fully equipped. There is also a large apple orchard and a tract of timber land. The estate was sold to Charles Hartmann of Danversport, who has already taken possession. The broker was the Chapin farm agency.

BUSINESS STILL ACTIVE.

The files of the real estate exchange and the Suffolk registry of deeds bear out the statements that the local real estate market is enjoying a period of wholesome activity, and the figures, as compared with those of the corresponding period of 1909 and 1908, show good increases all around. Notwithstanding that the week ended June 18 was a short one more than 460 transfers were made and the value of the mortgages recorded was near the $1,000,000 mark. Following are comparative figures in detail.

	1910.	1909.	1908.
No. transfers	463	456	423
No. mortgages	213	206	190
Value mortgages...	$941,988	$856,590	878,877

BUILDING NOTICES.

Notices of intention to construct, alter or repair buildings were posted in the office of the building commissioner of the city of Boston today as printed below. Location, owner, architect and nature of work are named in the order here given:

Dent st., 12, rear; C. Mc Dall; wood garage.
Arbutus st., 6; Louis Burrows; Irving Burrows; wood dwelling.
Fulton st., 77-79; F. C. Welch; alter store.
Charlestown bridge, 16; W. F. Schraft & Sons Co.; alter manufactory.
Prince st., 91½, rear; G. Bevilacqua; t. d. shop.
Prince st., 91-93; G. Bevilacqua; t. d. shop.
Cleveland pl., 14; G. Bevilacqua; t. d. dwelling.
Canal st., 44-46; E. D. Codman, trustee, alter mercantile.
Somerset st., 16; Boston Architectural Club; alter club.
Devonshire st., 220; Building Associates; alter mercantile and offices.
Bromfield st., 40-44; Bromfield M. E. church; alter church and stores.
Commonwealth ave., 187, rear; A. Rotch; alter stable.
Beacon st., 333; R. H. Gardiner et al., trustees, J. P. Putnam; alter dwelling.
Norfolk ave., 37; Woodley Soap Mfg. Co.; alter factory.

NEW ENGLAND BOYS CAPTURE HONORS AT BOWDOIN COLLEGE

BRUNSWICK, Me. — Commencement week, the most important week of the year at Bowdoin College, began today. Thursday, June 23, the class of 1910, numbering some 60 members, will pass out the college gates full-fledged graduates. On this day there will be the usual procession of the graduates, faculty and alumni around the college campus to Memorial hall, where the caommencement exercises will be held and the degrees conferred. Immediately following the annual dinner for the alumni, graduates and friends of the college will be served in the hall and in the evening the graduating class will gather for its class banquet and at dawn the class of 1910 will gather on the campus and the last good-bys will be said.

The class day exercises of 1910 began this morning, beginning with the address of President William Dewitt Hyde, while in the evening the senior dance will be held in Memorial hall, which, together with the ivy hop, is the most brilliant social event of the year at the college.

The majority of the class honors were captured by New England boys. The President's address will be delivered Thursday by Sumner Edwards, Cambridge, Mass. The opening addresses will be given by Henry J. Colbath, Dexter, Me., and the closing address by Alfred Wandkte, Lewiston, Me. The oration will be given by John D. Clifford, Lewiston, and the class poet is Robert Hale, Portland, Me. Another New Englander is John Crosby 2d, the class marshall, who is a Bangor boy.

NO ARRESTS FOR A LYNCHING.

RUSK, Tex.—No arrests were made today as the result of the lynching of Leonard Johnson, a negro who was burned to a stake last night after he was reported to have confessed the murder of Miss Maude Redding, a white girl. Sheriff Norwood, from whom the negro was taken, said he did not recognize any of the members of the mob and no further attempt to discover their identity is expected.

THE REV. J. R. HARDING RESIGNS.

UTICA, N. Y.—The Rev. Dr. John R. Harding, for 16 years rector of Trinity church in this city, has resigned. The resignation takes effect on September 10. Dr. Harding leaves his Utica charge to become secretary of the Second Episcopal Missionary Department, which comprises the states of New York and New Jersey and the missionary jurisdiction of Porto Rico.

NEW HOTEL IN COPLEY SQUARE ALLOWED BY THE CITY COUNCIL

The question of developing the old art museum property at Copley square for a hotel site has been decided so far as the city council is concerned, that body having adopted the recommendations of the executive at the regular meeting on Monday afternoon.

By the order as adopted the Copley Square Trust at its own expense must widen St. James avenue, Trinity place, Stuart and Dartmouth streets and hold the city free from all damages. In return the city releases the setback restrictions on the land with the understanding that about 19,000 square feet be given the city for street purposes.

The council adopted an order granting the widow of John Gorham, who perished in a sewer in South Boston, an annuity of $300 a year for 10 years.

The sale of an electric auto owned by the engineering department was authorized.

An order authorizing the mayor to issue bonds on a loan of $60,000, authorized in 1907 for the construction of a playground on Parker hill, was passed.

An order authorizing department heads to grant holidays to employees on the days of their annual picnics was passed.

The mayor's order for $65,000 additional for Curtis hall was held up for one week.

The council rejected an order providing for a loan of $100,000 for improving parks and playgrounds.

John Codman, Huntington Smith and Dr. Frank J. Sullivan of the Animal Rescue League were confirmed as the city's official dog catchers.

The council will meet on Saturday at 1 o'clock, and then adjourn for a month.

Councilman Brand offered an order which was passed asking the mayor and corporation counsel to secure a conference with the officials of the New York, New Haven & Hartford railroad relative to the settlement of the damage suits against the city by reason of the construction of the Cove Street bridge.

THE HOME FORUM

The Wonderful City of Rothenburg

By Mrs. Herbert Vivian.

ROTHENBURG might really be called the mecca of tourists who love to see a medieval town just as it stood in the days of Charles V. There are many towns which may own more ancient buildings, but Rothenburg is unique in that there is scarcely a house built later than 1600, and an edict has now been decreed that none shall ever be built within the city walls. The town stands on a hill, in the valley of the Tauber, not very far from Nuremberg. Like Nuremberg, is is fashioned of red brick, hence its name, Rothenburg, the red city. It is almost like a fairy tale to those who come from a newer civilization. Red walls encircle the city, dotted with strange little turrets, and the oddest windows and lookouts. There are several towers and many gates. The illustration shows the hospital gate, dating from 1586, which is rather modern for Rothenburg. The architecture of the city is not only antique, it is extremely picturesque and characteristic.

Rothenburg was besieged by Marshal Tilly in the Thirty Years war, and the story of the surrender is still commemorated in a pageant. Tilly at last captured the town and, exasperated by the long resistance, determined to put many to the sword, beginning with the burgomeister and the council. But the fair women of the town went to him and on bended knee besought him to spare their lovers and their husbands. Suddenly seized with a merry mood, as those old-time warriors often were, Tilly swore that if the burgomeister were able to fulfil certain conditions, he would spare the city. The burgomeister was able to rise to the occasion and Rothenburg went free.

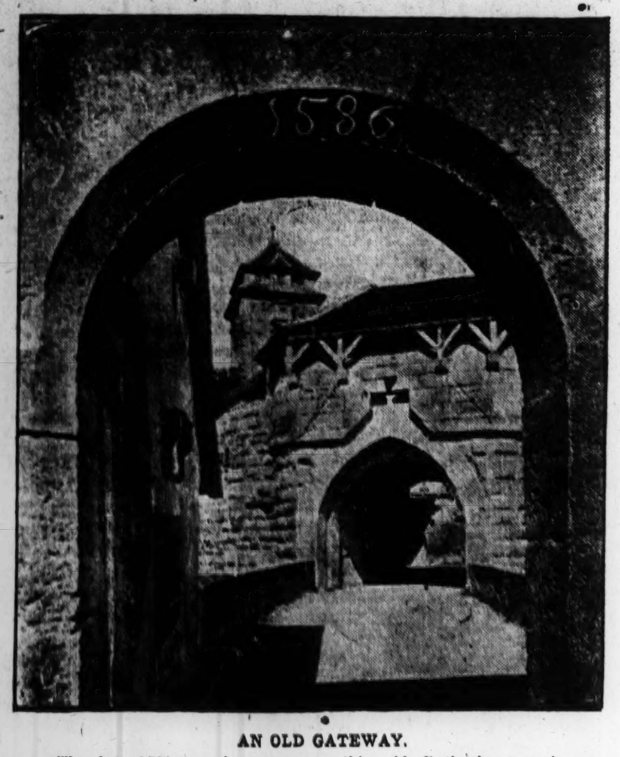

AN OLD GATEWAY.
The date 1586 may be seen over this old Rothenburg arch.

The Rothenburgers are cheery, hospitable folk. They love to see their city appreciated and welcome strangers into their houses, proud to show them their treasures.

President Roosevelt as a Scotsman

It has been demonstrated in the Scottish Historical Review that ex-President Roosevelt has a more decided ancestral connection with Scotland than with Holland:

"While on the paternal side the President is directly descended from Claes (Nicolas) van Roosevelt, who settled in America in 1649, with no admixture of other nationalities save in his grandmother, Margaret Barnhill, of Anglo-American origin; on the maternal side he can claim kinship with the purely Scottish families of Stobo, Bulloch of Baldernock, Irvine of Cults, Douglas of Eilquhillie, and Stewart. His mother, Martha Bulloch, was the direct descendant of the Rev. Archibald Stobo, who accompanied the Darien expedition from Scotland in 1699, was wrecked at Charleston, and remained there, becoming one of the pioneers of Presbyterianism in America."

It is through Jean Stobo, the daughter of the above-named Rev. Archibald Stobo, that ex-President Roosevelt owes his first relationship to Scotland.—Westminster Gazette.

The Love That Is Life to Win

There's joy in the world—in the spring-time air, and the love that is life to win,
If you open the windows wide, my dear, and let the sunshine in.

Sunshine flooding
The field and plain,
And life and love
In the world again.

Great old world, with the thrill of life; joy meets us on the way,
And out o' the storm and bitter strife we're reaping a holiday.

Sunshine over
The field and plain,
And life and love
In the world again.
—Atlanta Constitution.

American Women's Wreath

A package aboard the White Star steamer Baltic, which arrived at Holyhead recently from New York, contained a wreath from the ladies of Mt. Vernon, Washington's home, in memory of King Edward. It consisted of leaves from an oak tree planted by King Edward in 1860, with those from a magnolia which was planted by Washington.—London Standard.

A NIGHT IN JERICHO

WE had left Jerusalem at 7 in the morning and had driven 24 miles over very rough roads, now clinging to one and now to the other side of the carriage, sometimes leaning back while we went down a steep slope and sometimes getting out to walk up an equally steep ascent, to relieve the straining horses. All the time we were admiring the lovely blue and purple of the distant mountains of Moab. Nebo's lonely peak showed softly through a silvery mist, and as we gained some summit the blue gleam of the Dead sea would shine out for a moment, to be lost again as our swaying vehicle plunged down into another valley. The mountains we were crossing are stern and forbidding enough, not a tree is visible in the whole 24 miles, yet here and there the brilliant sunshine shone on a sheet of pale purple or white flowers and the rugged, desolate mountainside seemed clothed with a garment of shimmering silk. Now and then flocks of goats would be seen, or a few sheep, with a ragged picturesque boy playing on a reed pipe, and it was not difficult to name him David; and straggling groups of Bedouins, stringing slowly after one shaggy camel, might easily have been taking Joseph to sell in Egypt, and when we stopped at the Inn of the Good Samaritan, a man lying asleep in the sunshine could not fail to be identified with him who "fell among thieves" and was now recovering from his wounds. Thousands of years were swept away as a cobweb, and to reconstruct those scenes was an easy and delightful task.

We reached Jericho, inspected the recent excavations, took a meal and started for the Jordan. The recent heavy rains had caused it to overflow its banks and we had to get into a boat and be rowed some distance before we could consider ourselves actually on the Jordan.

That done, we made a fresh start for the Dead sea. We drove to about 200 yards from it and had to walk the rest; owing to the deep mud it was necessary to move along very quickly, as one began to sink immediately on pausing. We were then about 900 feet below the sea level, and the heat was intense. The calm surface glittered a deep blue under the strong light, and it was not difficult to see the bands of the children of Israel winding down one of the passes of the mountains opposite and gazing on the rich valley of the Jordan, and on Jericho that seemed to bar further progress. We returned there to dine and sleep.

The air was warm and balmy and redolent with delicious scent: I leaned out of my window to enjoy it and just below me I saw a sea of orange blossoms; every breath of wind stirred the exquisite blossoms and brought me a fresh waft of their delicious perfume. To look down was a delight, but to look up was to be awestruck and entranced; the dry cloudless atmosphere presented no obstacle to the light of myriads on myriads of stars. Like flashing jewels they thickly strewed the deep blue heavens. There was no moon, but I read a few words in a small print book I had with me by their light alone. It was the most magnificent illumination that could be imagined. I thought of the ancient Chaldean astronomers lying outside their black camel-hair tents, gazing on these same stars so many thousand years ago, wondering and admiring just as I was, counting them, naming them, assigning to each of them some influence on petty, trivial human affairs. There can be no more impressive or solemn spectacle than the Syrian stars on such a night. After a time the splendor and magnificence became almost oppressive and I withdrew and tried to sleep, but soon the awful beauty of the scene brought me back to the window, and I looked and looked till that great beauty grew pale before the far greater brilliance to which we are all so accustomed that we think nothing of it.

"THE TWO WHISTLERS"

A VERY amusing characterization of James McNeil Whistler by W. M. Chase in the June Century is prefaced by an excellent reproduction of the latter's well-known portrait of the eccentric genius who was his friend. Mr. Chase so reverenced Whistler that only after repeated attempts could he pluck up courage to go to see him, fortified with letters of introduction. Whistler at once admitted him into intimacy, and it was during this visit that Whistler painted Mr. Chase and the portrait of Whistler was accomplished.

It shows what Mr. Chase calls "Whistler with all his gimcracks on," Whistler the man of the world, the cynic, the caustic, the flippant Whistler the world knew. The genuine Whistler Mr. Chase says is the tireless worker who would permit no insincerities, no dishonesties in his work, striving tirelessly to attain his ideal, with endless minute pains, which made his canvases so remarkable an expression of his genius, unspoiled by any influence of the art of others, always original and sincere.

The famous story of Whistler who, when a lady called him the greatest painter of the world except Velasquez, drawled impudently, "Why drag in Velasquez?" is said by Chase to have been misinterpreted. Whistler himself told him that it was said as sheer sarcasm to rebuke the woman's fulsome praise of himself. The other story about "nature's creeping up, she's creeping up," was the same kind of a rebuke to a young lady who said that she had seen in the misty morning some effects exactly like the Whistler pictures.

Diamond Mining in Brazil

The diamond mining industry is not by any means confined to Kimberly, nor is it in the hands of a close syndicate after all, for in the Brazilian publication, "Brazil in 1910," just issued, it is stated that there is plenty of opportunity for those who desire to engage in the work.

"Only a very small portion of the alluvium has been explored," says the book. "Most of the river gravels (untouched at 20 to 50 feet below the surface of the water) contain enough gold to pay for the dredging." One dredge, started in the Diamantina district, digs to a depth of 50 feet, and the buckets are able to cut into bed rock—a soft sandstone—to four or five feet. The expense of operating is $30 daily, handling 1000 yards of gravel. . . . All diamondiferous soil being state property, no litigation can arise through question of ownership. A license for placer work costs but a few milreis, and the new regulations in force are well calculated to encourage exploitation of this, the richest zone in Brazil, as the laws have been based upon the best features of those elsewhere. Legislation has been effected that will protect prospectors and guarantee them the result of their labor."

A Learned Brickmaker

Before the Reformation the parish clerk was counted a prodigy of learning, and frequently the only person in the parish who could read or write, except the parson. The tradition is worthily maintained by James Tunbridge, the parish clerk of Broomfield, near Chelmsford, who follows the lessons in the original Greek or Hebrew, and keeps a diary in the latter language. Mr. Tunbridge is also a musician, who occasionally plays the organ; a leading local authority on ecclesiastical architecture; a bell-ringer; a mathematician. All this multifarious erudition Mr. Tunbridge has acquired by self-education, for he has been a working brickmaker ever since he left school at the age of eight.—Exchange.

Hebrew a Living Language

According to the Sunday at Home Hebrew in its pure Biblical form is increasingly becoming a spoken language. For some time past this has been the case in Palestine, where even children can be heard using Hebrew in their play, and quite naturally. Dr. Wheeler tells that hearing a Jewess speaking Hebrew he expressed surprise, and she told him that in the colonies around Jerusalem the use of Hebrew as a living tongue was more and more becoming popular. It has been proposed that a Hebrew quarterly should be published, and that Hebrew literature should be created and developed suitable to the special conditions prevailing in England.

Professor Hilprecht's Discovery

Professor Hilprecht's announcement that he has discovered a Babylonian tablet upholding the Biblical story of the Noachian deluge has not, the Christian World points out, passed unchallenged. Prof. G. A. Barton of Bryn Mawr, and Prof. A. T. Clay, a professor elect at Yale and a present colleague of Dr. Hilprecht at the University of Pennsylvania, have both expressed their disbelief. —Exchange.

King and Socialist

King Victor Emmanuel has received in private a prominent Socialist workingman, Alfredo Lisi, the head of a co-operative glass works at Asti. Lisi, who has written an account of the interview for the Nuovo Giornale, says: "I was received in a small room, very simply furnished, and the King, coming towards me, said: 'I am glad to be able to shake hands with you, dear Signor Lisi.' Then he questioned me about the Socialist co-operative works, and how the organization began. He was much interested when I explained the difficulties we had to meet through lack of capital and of protection. 'We have been a long time, sire, without seeing your face except on stamps,' I added, and the King laughed. His majesty said he might come to Asti to see the works some day, and I promised that while I could not guarantee an enthusiastic welcome the workmen would receive him respectfully. The interview lasted about 40 minutes, and the King promised to use what little power he had to further the success of the scheme."

Your chosen grasp the torch of faith—
the key
Of very certainty is their's to hold,
They read Your word in messages of gold.....
The glorious promise of life's victory.
—Theodosia Garrison.

"Meddlesome Mattie" Again

A correspondent has sent in further information about Meddlesome Mattie. In a collection of verses for children copyrighted in 1852 by Mary O. Ward occurs a poem entitled "A Meddlesome Child." She is called Matilda here, or in one instance Tilly. Whether she was a model or copy of Mattie of the McGuffy reader does not appear.

Adversity is sometimes hard on a man; but for one man who can stand prosperity there are a hundred that will stand adversity.—Carlyle (Heroes and Hero Worship).

WITH every rising of the sun, think of your life as just begun," says the old rhyme, adding later, "since time began today has been the friend of man." There is scarcely any better advice for the striving heart on earth. Discouragement has no chains that can bind him who makes a fresh beginning every day. To try to summon back the past is futile, whether we dwell upon it in shame or yearning for some vanished good. What was good in the past we cannot lose, but we shall not come up with it by retrospect. It is forward that our journey lies; and this forwarding of ourselves comes not by omitting the necessary step today in our eager stretching for the morrow. We cannot go forward till we have taken the next step. Progress is forever dependent upon the present doing of the thing nearest at hand. By taking each successive next step regularly and in order the pace accelerates itself unconsciously and we may find ourselves running without growing weary.

If we examine ourselves we shall learn how much our thought does indeed seek to reach back to what is gone or forward to what shall be. One has well said, "There is only one time, and that time is now." What are we thinking, doing, enjoying, now? Herein is wisdom and gratitude, and the one means of growth: to be what we would be NOW, to be perfect in every relation of the present. As the flaw in today's work brings tomorrow's disaster and delay, so the rightness of today means more rightness tomorrow, and the ratio of the increase is indeed of swift progression, when goodness governs.

HIS HAND TO THE PLOW

JESUS said that the children of this world are wiser in their generation than the children of light. In point of steadfast purpose the seekers after heavenly riches often fail of the singlemindedness of the seekers for material gain. In Christian Science we are learning that persistent spiritual quest is not only for one's own advantage but helps others as well. The Christian Scientist's reward for well doing is an inward joy passing all words to tell. He has also the blessedness of knowing that he is truly lifting the burden of suffering for all the world.

Mrs. Eddy says: "Paul and John had a clear apprehension that, as mortal man achieves no worldly honors except by sacrifice, so he must gain heavenly riches by forsaking all worldliness" (Science and Health with Key to the Scriptures, p. 459). To forsake all worldliness is not too hard a task, else Jesus would not have set it for us. Does it not rather seem hard because the choice to do so falters?

No one who is enjoying a period of experience such as Peter describes as a season of "refreshing . . . from the presence of the Lord" would exchange any conceivable earthly good for this spiritual joy. When one enters into spiritual consciousness, if only for a moment, he knows that he has never known real joy elsewhere. The very quality of heavenly joy is utterly different from the sense of material satisfaction. So fragrance, melody, love—these human ideas hint only in the most distant way the harmony of spiritual blessings.

Jesus gave us an illustration of one of the best types of this peculiar happiness when he set a little child in the midst of his disciples. The happiness which one finds in the presence of God is fresh and unself-conscious like the happiness of a child. If a relaxation of effort ensues, it is not that we do not love spiritual blessings, but that we are lulled into seeming dulness and lethargy in matter to forget the things which we have seen. Then worldliness begins its thousand arguments again, persuading us that we desire this, that or the other material panacea to quiet the sense of need.

Mrs. Eddy's much-quoted saying, "Divine Love always has met and always will meet every human need" (Science and Health, p. 494), points clearly to the spiritual rule. It is divine Love alone that can silence the sense of need. Nothing else will ever satisfy human cravings. Every other satisfaction is temporary. Quieted but for a time, the human heart eventually wakes again to the hunger for God.

Now in the scientific understanding of these things there is a great advantage. This illusive action of temporary satisfaction is understood, and it does not deceive the alert Scientist. The child working at his slate seems to see that two and two are five. Referring to his "tables" he knows that the sum is four, and that he must unconsciously have departed from the straight path of mathematics at some point. So the Christian Scientist, whether he sees or not, knows what the actual fact of harmony is. He has an exact law and rule, he has a knowledge of God as Principle, to fall back on when his own sense is confused. He does not have to wander blindly till suffering wakes him to his mistake.

This constant spur of knowing that nothing short of pure spirituality is true or real keeps the Scientist at work. Other people are perhaps content with having reached a sense of material harmony or rest. Having set his hand to the plow, the Scientist follows steadily. He is grateful for every evidence of good that comes by the way; he rejoices in the clear air and in the singing of birds, in the voices of busy companions, and in every rough stone turned out of his furrow; but he never takes his hand from the plow.

This is the ideal Scientist. Those, however, who, in the mist and rain sometimes forget their morning resolves know equally well how to bring themselves to their task again. To be discouraged because of one's lapses is to fail twice. Once roused to the blunder of delay, one has only to set his face forward again, with new courage. "Every day is a fresh beginning," and "It is God which worketh" in us.

Old Acquaintances

A picture by John Leech, dated over 50 years ago, shows that large hats were the subject of satire then as now. It is entitled "The Seaside Hat: What Is Enough for One Is Enough for Two." An enormous flat shade hat is tied over the lady's head, while beside her, very close indeed, reclines a young gentleman, his head nicely covered by the hospitable brim. "Life" prints this in "Historic Fun," with other caricatures of head-dresses, some of which are not so far from the gear actually worn of late.

I never urge any belief of mine upon the acceptance of another person.—George MacDonald.

CHILDREN'S DEPARTMENT

Different

A Prussian school inspector called one day upon the burgomaster, or mayor, of a small town, and asked him to come on a tour of inspection of the schools in the district. The burgomaster was not anxious to go, and the inspector heard him mutter to himself: "What is this donkey here for again?" At the first school, the inspector said he would like to examine the children in punctuation. "Oh, bother that!" said the burgomaster, anxious to get on to the next school. "What do commas and such trifles matter?" But the inspector insisted, and, writing a sentence on the board, he asked a boy to read it, which the lad did as follows: "The burgomaster says the inspector is a donkey." Then, putting commas after the words burgomaster and inspector, he asked another boy to read the sentence, thus: "The burgomaster, says the inspector, is a donkey."—Children's Encyclopedia.

Attention is a tacit and continual compliment.—Swetchine.

An Old-Fashioned Storekeeper

Luther Andres advertises in the Ulster County Gazette dated Jan. 4, 1800. He says that he has been "opening goods both fresh and gay" and that

"You may always find me by my sign
A few rods from the house divine,"

which makes it plain that they did not have streets and numbers in those days, but that people had to be directed from the church or the schoolhouse. The advertisement is in rhyme, followed by these words:

"The following articles will be received in payment: Wheat, rye, buckwheat, oats, corn, butter, flax, ashes and raw hides. These articles will be taken at the Esopus prices. CASH will not be refused."

Esopus was probably the name of a neighboring town.

The only conquests that cause no regrets are those made over hatred.—Napoleon.

PICTURE PUZZLE

What weapon of war?

ANSWER TO YESTERDAY'S PICTURE PUZZLE.

Cedar.

ANSWER TO YESTERDAY'S PUZZLE.

Enigma: The letter O.

The Christian Science Monitor

Published daily, except Sunday, by

The Christian Science Publishing Society

Falmouth and St. Paul Streets, Boston, Mass., U. S. A.

Publishers of "The Christian Science Journal," "Christian Science Sentinel," "Der Herold der Christian Science," and other publications pertaining to Christian Science.

ARCHIBALD McLELLAN, Editor-in-Chief.
ALEXANDER DODDS, Managing Editor.

All communications pertaining to the conduct of this paper and articles for publication must be addressed to the Managing Editor.

Entered as Second Class at the Postoffice at Boston, Mass., U. S. A.

TERMS

Single copies, 2 cents. By carrier in the Greater Boston newspaper district, 15 cents the week.

SUBSCRIPTIONS BY MAIL PREPAID

In the United States, Canada and Mexico:

Daily, one year..... $5.00
Daily, six months..... 3.00

In all other countries additional postage at the rate of $3.00 yearly is required.

All checks, money orders, etc., should be made payable to The Christian Science Publishing Society, Boston, Mass., U. S. A.

The Christian Science Monitor will be found on sale at all newsstands in New England, and in Christian Science Reading Rooms throughout the world.

Rates for advertising will be furnished upon application to the business department.

The publishers reserve the right to reject any advertisement.

Long Distance Tel—Back Bay 4330
Eight Trunk Lines.

Eastern Advertising Office, Suites 2002 and 2003, Metropolitan Building, 1 Madison Ave., New York city.

Western Advertising Office, Suite 750 Peoples Gas Building, Michigan Ave. and Adams St., Chicago.

European Bureau, Suites 23 and 24 Clun House, Surrey St., Strand, London.

Science and Health

With Key to the Scriptures

The text book of Christian Science

BY

Mary Baker Eddy

A complete list of Mrs. Eddy's Works on Christian Science with descriptions and prices will be sent upon application

ADDRESS

Allison V. Stewart
PUBLISHER
Falmouth and St. Paul Sts.
Boston, Mass.

THE CHRISTIAN SCIENCE MONITOR

"First the blade, then the ear, then the full grain in the ear."

EDITORIAL

Boston, Mass., Tuesday, June 21, 1910.

The Pan-American Railway

IT IS announced from Chile that surveys for additional sections of the railway that is to run longitudinally through that country and to form a link in the chain of South American lines seeking a final terminal on the straits of Magellan, have been completed. Surveys are now being made for another extension of 400 miles northward. When the projects on hand shall have been carried out, and Chile is pushing them as fast as the state of her finances will permit, a whole section of the great Pan-American railroad will be finished. Chile will, at least, have performed her share of the task, and performed it well.

Argentina, however, will not be far behind. The energy, enterprise and capital of this republic have long been enlisted in the work, and while, as becomes one of the most progressive of the South American sisterhood, the sentimental side of the matter has been dominated by the practical, yet the "dream" of a Three-Americas railroad—or a line from Behring sea to the Magellan straits—has been kept well in sight. Argentina's railroad projects have been undertaken with the view primarily to meeting present needs, but the needs and possibilities of the future have also been kept in mind.

Peru, also, is contributing toward the end that all of the Americas are interested in, and Bolivia is expending a bounty of $10,000,000 that came to her recently from Brazil in railroad construction which will be useful in the carrying out of the general project; but Ecuador and Colombia are practically doing nothing, and, aside from Brazil, the upper republics will contribute little toward the undertaking.

Outside capital will be compelled eventually to construct the Pan-American railroad through the weaker countries, and it may be some time before it will be possible to induce a sufficient amount of money to cover the expenditure that will be involved in making the connection with the North American systems. Trains may not be running from Alaska to Chile and Argentina as early as some have believed, but that the dream is coming nearer to its realization year by year is undeniable.

WITH the admission of Arizona and New Mexico to the sisterhood of states, the average citizen, by thinking of how many states there were when he was a boy attending school and by adding the ones admitted since, can come within two or three of telling the number of states constituting the Union today.

The Taft Impress

IT IS said that Mr. Taft has obtained a large part of the legislation that he wished and this is due in great part to a quiet insistence on his part, rather than to the exhibition of strength or the use of more dictatorial methods than he has pursued. In making this comment upon Mr. Taft's history up to this time in the White House, undoubtedly a fact has been stated, but we shall lose the point of it entirely if we do not go beyond and see what the conclusion is that we are to draw. It is, namely, that the result of Mr. Taft's methods shows what is gradually dawning upon the world, that the least important force is that known as physical, whether in its coarser or more refined forms, and that the clumsy methods of noise and overbearing display of strength must always yield before an idea, provided that idea be good. It is not Mr. Taft's idea or anybody's idea of right that wins, but it is the idea itself that wins and carries us forward.

Surmise is always unprofitable, but it is doubtful whether, as a contemporary has pointed out, this work of Mr. Taft's would be taking place today, were it not for the preliminary work which was done by Mr. Roosevelt when he was President. Protest as we may, we are not a nation that welcomes changes in our political system; foreign observers have often pointed out that though in our daily affairs we are fond of progress, yet in our political life we are very conservative, notably so in our constitution. Mr. Roosevelt's action in many cases was distinctly one of political change, for it spelled no less than national recognition in a formal manner of the rules of right. And provision was made for emphasizing this recognition in some concrete way. Although in many instances, Mr. Roosevelt's action may have been hasty and his messages to Congress not based enough on a knowledge of what attention would be given them, yet in the main, their effect was a good one. Not the least part of this is the fact that an opportunity has been given Mr. Taft to impress not only Mr. Roosevelt's opinion but his own upon the legislation of the year and to bring to bear that judicial quality and reasonableness that are as conspicuous in himself as they were not in his predecessor.

THE aviator who is asking Boston to give $20,000 for an airship flight to New York and return on the grounds that it would be good advertising appears to think that his is a good way to get a city's name up even if it does come high.

Cabinet Officers in the Press

THE Hon. Richard A. Ballinger, secretary of the interior, has expressed himself upon the subject known as "muck-raking." He has done so with some candor and no little ardor, and both can but heighten the respectful attention with which the country reads what the secretary has to say. The reader will save a little confusion, perhaps, if he bear in mind that Mr. Ballinger uses three terms, different yet cognate, to wit, "muck-raking," "muck-writer," and "muck-publisher." He has as well somewhat to say concerning slime, likening a "muck-writer" that places slime to a honeyless bee that yet has a sting. It is plain to all that a slimy bee that produces honey would rob that delicious product of all commercial value, and would be quite without standing in any respectable community.

The secretary truly says that "it is only men of iron nerve who can complacently do their duty against these fires set against them." To a man of sensitive organization, public office must be an extremely painful luxury when he is attacked in a public and unscrupulous way. That there is a great deal too much of such warfare and that it is nothing else than "muck-raking," no one can deny. Yet again we must have some definition of the term. It is to be doubted whether the term can be applied to testimony under oath, the actions or inaction of persons referred to in that testimony or the inference which the public will draw from that testimony and from those actions and that inaction. Nor can that public be safely called disloyal or treacherous; the people will draw inferences and they cannot be dismissed from office as a reminder of discipline. Nor can it be said that "muck-raking" consists in saying of another what he does not like. This might be a very convenient definition for gentlemen that are averse to criticism, yet even in this country of good nature it cannot be allowed. Mr. Ballinger need not disturb himself to point out the bad qualities of those that stir up trouble and make false accusations for the sake of notoriety or gain. The American public by this time has pretty certainly made up its mind that the prints that have published a steady stream of indiscriminate abuse have cried "wolf" once too often and have done it in none too nice a way. These prints can have but one thing happen to them, and that is loss of standing in the eyes of the public. Nobody approves of them and nobody respects them, indeed it may be hazarded that few take them very seriously; the moderate man likes to finish with Ossa before he takes Pelion under advisement. All this is to be conceded, but it in no way proves that all disagreeable criticism must be actuated by malice. In another part of his paper on this subject, the secretary of the interior touches on "cautious patriots" who, he says, betray their official superiors. He also points out that in our government every head of department has only such subordinates as the civil service gives him. In his own case, no one betrayed him, and those who he said had done so were promptly dismissed, although, according to him, they owed their appointment to the civil service. It would thus appear that in his strict insistence upon an ideal he was not without a remedy, notwithstanding the civil service. He draws an alarming picture of cabals among the subordinate officers in the department, that, if he be correct, must make a cabinet officer even more of a hero than the public knows. Yet the other gentlemen at the head of the departments of our government have steadily pursued their way undeterred by the presence of such cabals; let us hope that while he is at Washington the secretary of the interior will be able to mature, undisturbed by faction, those plans for his country's good that we trust can now have full scope.

Monsieur Briand's Program

THE program which Monsieur Briand unfolded to the French Chamber, at its opening, was so bold in its conception and so comprehensive in its scope that if he succeeds in carrying it to a successful conclusion he will have set an indelible mark on the French statute book. Reform of the franchise, defense of minorities, fundamental changes in the administration of justice and the departments of education, and a clarifying of financial methods, combined with a strong foreign policy, and far-reaching improvements of national defense, the whole completed by important social legislation, constitute almost a total reorganization of the method of government. From first to last the premier's speech was devoted to a searching attack upon what he described as parochialism in politics, while his schemes of reform were devoted to the attempt to bring the administration of the country into line with the broader aims of the statesman of today.

Monsieur Briand, if his ideas are carried into execution, will make the members of the Chamber deputies no longer for the parish but for France. He hopes to effect this by the substitution, which has already been explained in these columns, of scrutin de liste for scrutin d'arrondissement, and by a partial renewal of the personnel of the House every two years instead of by quadrennial general elections. The effect of this will be to abolish the general election in France. The deputies, elected for a period of six years, but automatically vacating their seats, in divisions, every two years, will find themselves released from the petty pressure of their constituents, while the constituents, compelled to vote for all the deputies of the department instead of a single deputy for an arrondissement, will find it impossible to apply to a group the selfish pressure formerly applied to an individual. The effect of this Monsieur Briand calculates will be to release the deputies from the tendency of the voters to demand their adhesion to schemes calculated to operate in a purely local manner, and so to allow them to devote their energies to those larger questions of national politics on which depends the harmonious progress of the entire country

As a Republican, Monsieur Briand insists vigorously on government by the will of the majority, but he is none the less determined to respect the rights of real minorities, so that a majority representing a comparatively small superiority of voters shall find it impossible to ignore the wishes of a minority almost as considerable as themselves. Only recently the world has seen a comparatively small plurality in Australia give the majority practically entire control of the federal Parliament, while almost as recently the Liberal party in England gained two more seats than the Conservative party, though an actually greater number of votes was cast for the latter. The idea of proportional representation has not found much favor with the Anglo-Saxon race, but in France the idea has received such sudden support that the great mass of the present Chamber of Deputies is committed to it. Monsieur Briand's scheme for overcoming the difficulty is ingenious, if somewhat complicated, and all countries with parliamentary systems will wait with interest to see the results when it is in working order.

Monsieur Briand, who entered Parliament as a socialist, is becoming step by step the greatest constructive minister in France. When Clemenceau fell, owing rather to the failings of his own temperament than to any loss of parliamentary support, men began to wonder whether the old system of ministry following ministry at the end of a few months was to be reverted to. Clemenceau had broken this tradition, but he was the only man who had succeeded in doing so, and he was a man of great ability and of assured parliamentary prestige. Monsieur Briand came to the helm without any of Clemenceau's advantages. He was a comparatively unknown man who had done sound work in a minor capacity in the ministry, but he showed from the first that he was a man not only of ideas but of executive ability and of remarkable force of character. The result has been that he has attained a position which has probably not been attained by any previous first minister of the republic. He seems to have embodied in himself something of each of the three watchwords of republican France, Liberte, Egalite, Fraternite, and the world is watching, not perhaps with less sympathy than attention, the manner in which he is working out the task to which he has addressed himself.

Law and the Citizen

THERE has been a large measure of congratulation by the people shown in the press, on the fact that Mr. Taft has seen a good part of his desired legislation in railroad matters become law. Anything that has to do with the better observance of the rights of the public and safeguarding their interests is bound to be matter of congratulation, and on the general spirit of this legislation most of us can agree. If some of Mr. Taft's ideas have been regarded by members as academic and have nevertheless been followed, then members are also to be congratulated on an access of intelligence. At the same time that we observe this feeling of approval on the part of friends of the administration and those of other politics as well, we can detect in the air a note of assurance that now that the matter has been regulated by statute the railroads' morals are safe.

The sooner we rid ourselves of this idea the better, and for two reasons. The matter concerns the morals of many more than the railroads in the first place, and in the second there is no such thing as self-enforcing legislation. In France, after the downfall of the dynasty in 1789, for years the statute books breathed the loftiest altruism and resplended with the most crystal ethics, each fresh burst of which was generally followed by acts that would fill the cabinet of Dahomey with envy. Yet there were the rights of man, the social compact, the nobility of nature and all the moral pocket handkerchiefs of machine-made perfection. We have almost to leave the western world to find a state wherein there are not laws so full and careful that if they were obeyed they would produce a body of citizens of well-nigh breathless excellence. But in law-making there are two things necessary, first a law and second a community that is willing to obey that law, or has been taught to do it.

At present, it cannot be said that we possess in noticeable proportions this second element. If it be supposed that the railroads are the only transgressors in the premises we shall make a very great mistake; undoubtedly the railroads have done many things they ought not and are in need of present regulation. But to suppose that they alone are at fault in the matter, is to think that in the general public has been developed a very high state of unselfishness that is not always readily apparent. When we rest satisfied with the passage of a law we are in a house built upon sand. It is only by the work of the individual citizen and by the example he gives of daily honesty and power to abide by the law that it can really be enforced. Are we perfectly sure that we have not taught the railroads an adroitness that in their case is only more prominent?

This duty of example is fast becoming a thing so vital to this country that we cannot well enough describe its importance. In millions there come to these shores men and women that for centuries have been denied the light. Be it in Wallachia or Lithuania, Calabria or Palestine, they have seen all their lives long a standard measured only by sordid and material success. They come here and find no masters, perhaps, like the old ones, but colleagues and teachers in the work of disregarding all advantage save their own. With this encouragement, what wonder that they learn their lesson all too well and soon think a law a thing to be neglected? We must come to realize the fact that law is made to be obeyed, and not regard it as the pleasing abstraction of the legislator's fancy. If a society cannot enforce its own laws by obeying them, it next loses the power of making them. When we realize that here is a nation in the making we shall see this duty of example in its true light and shall leap to our opportunity. We cannot hide behind the wrong-doing of corporations, however great it may be, for no one can seriously affirm that the individual is without fault.

THERE may be important history in the making at Dayton, Ohio, today, where the Democratic state convention is assembled. The unanimity with which Governor Harmon may be renominated may be the means of his reelection; his reelection may be the sure path to nomination for the presidency two years hence, when he may be elected. Time will tell whether all these "May-bees" may be successful in gathering in the political honey.

Crops All the Year Round

EVEN the casual observer must have noticed in recent years that the gap between the close of one season for fresh fruits and vegetables and the beginning of another is gradually and steadily narrowing, and that this is not altogether due to the modern expansion of the greenhouse industry. The explanation is to be found also in the fact that increase and betterment of transportation facilities over land and water lines extending into the tropics have opened to the gardener in practically all latitudes the markets of the temperate zone.

It may be said now that the world's products are within possible reach of all, but it remains for us to bring it to pass that a fair share of the products of the world shall be easily within the means of all. Still better and cheaper transportation facilities will accomplish this. Where we are lacking is in a system of distribution that with unvarying accuracy shall anticipate and meet the deficit in one quarter with the surplus of another.

THE "open door" policy toward newspaper reporters is not to be the vogue at Sagamore Hill this summer. Former President Roosevelt seeks to make it perfectly plain to the news gatherers when they call that they will get nought but silence from him, and not very much of that.

THE strong arm of the law, it appears, is going to prove powerful enough to knock out, singly and collectively, the pugilists who have been planning to hold fistic contests in the state of California. With the weight of the constituted authorities back of it, it can strike an effective blow that cannot well be dodged or side-stepped.

ALTHOUGH the proposition to pension our ex-Presidents when the only one we have at present is paid a dollar a word for magazine contributions will strike the attic poets as an unwarranted extravagance, the general public as it voices itself through the press appears to be largely in favor of it.

THE rate at which President Taft is pushing his bills through Congress may finally result in making the public follow the request he made during his campaign, when he asked his friends to call him "Bill" Taft.

THE harsher critics of present millinery fashions say some of the ladies do not look any the sweeter for wearing a "bee-hive" hat.